Basic Web Application

Problem Statement

Develop a simple java web application to get a Customer name and show a welcome message to the user when he submits the form.
Use HTML for developing view component.

1) WelcomeCustomer

Create dynamic Web project **by File->New->Dynamic Web Project**

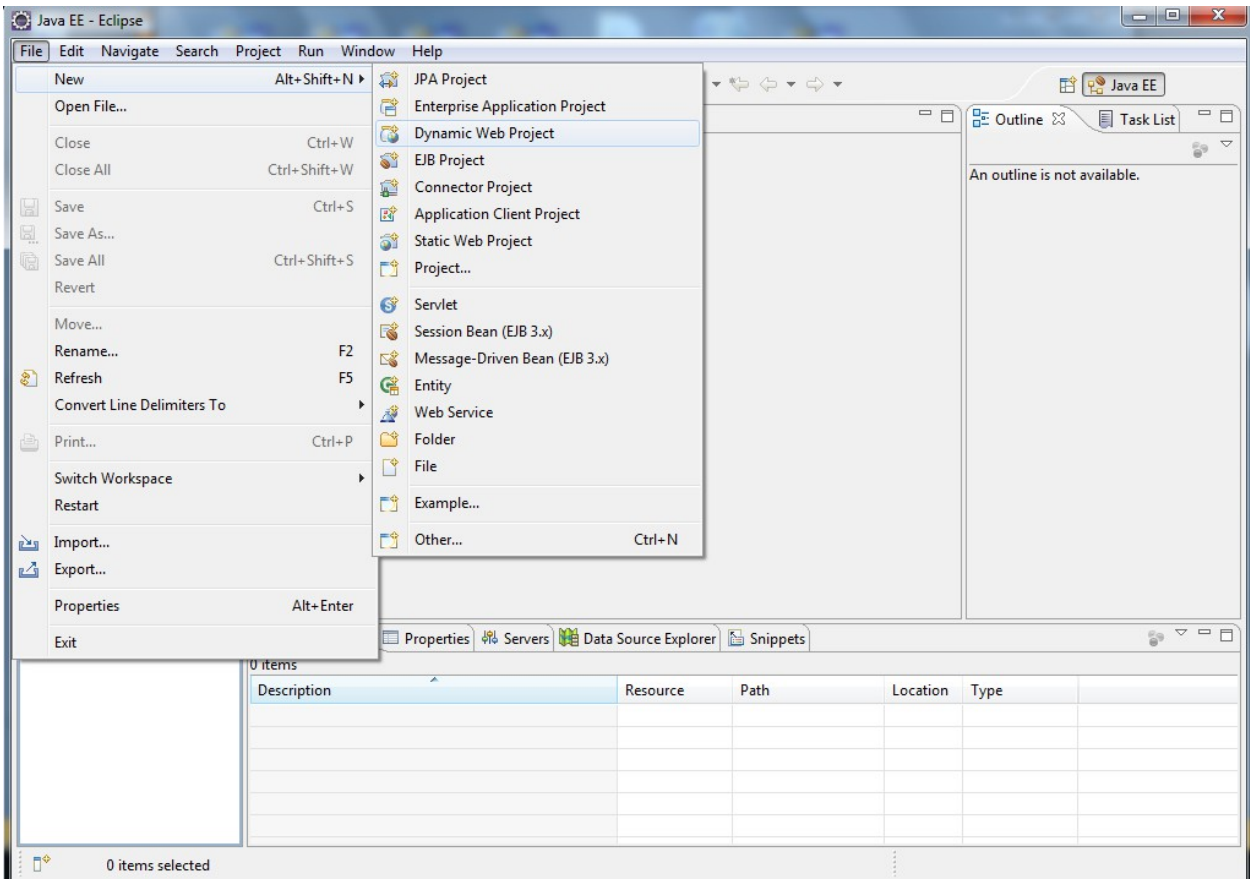

Provide a valid project name "WelcomeCustomer" adhering to the coding standards

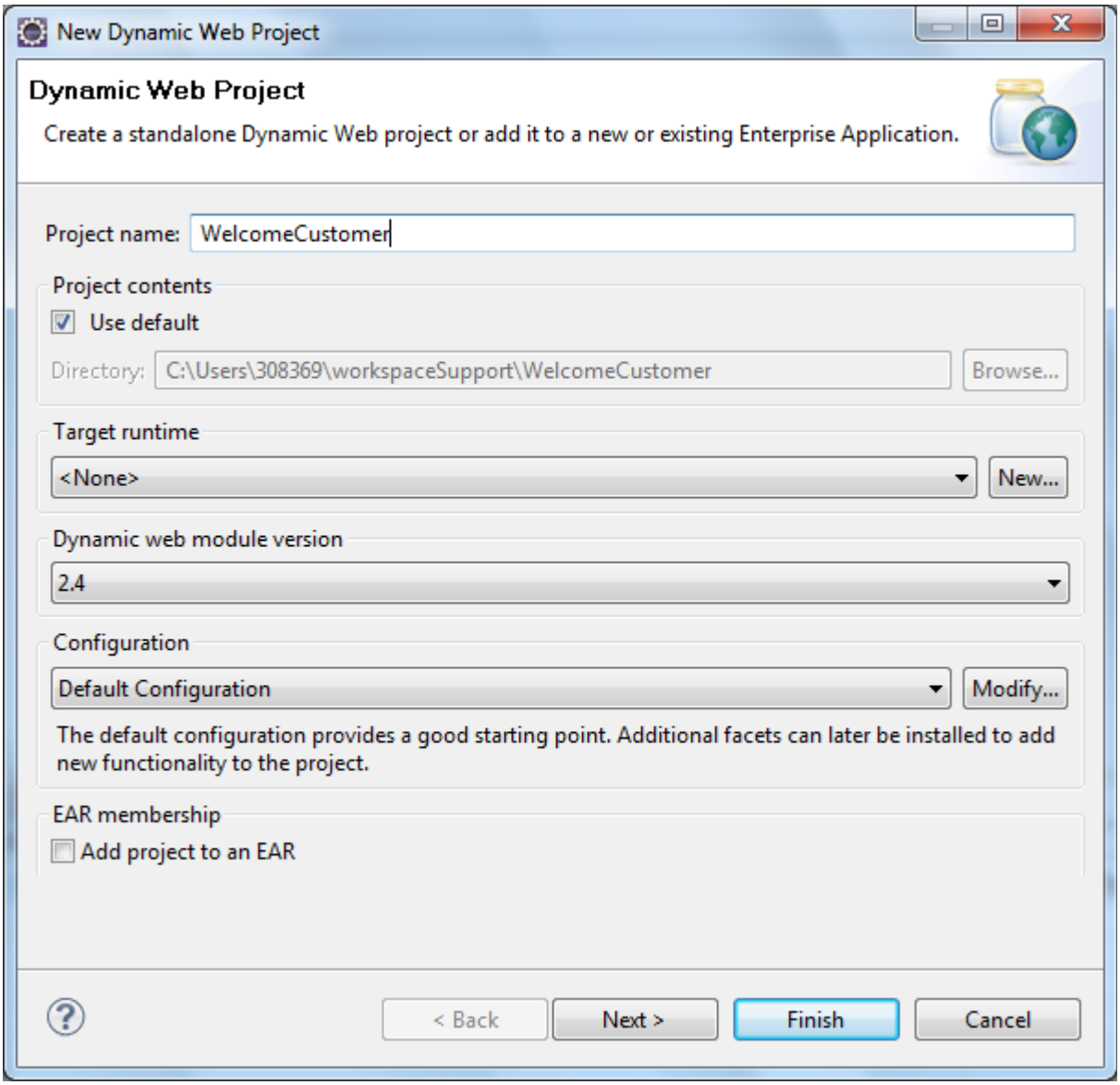

Set the new target runtime environment by clicking on New in Target runtime. Select **Apache Tomcat v6.0** and click on Next button.

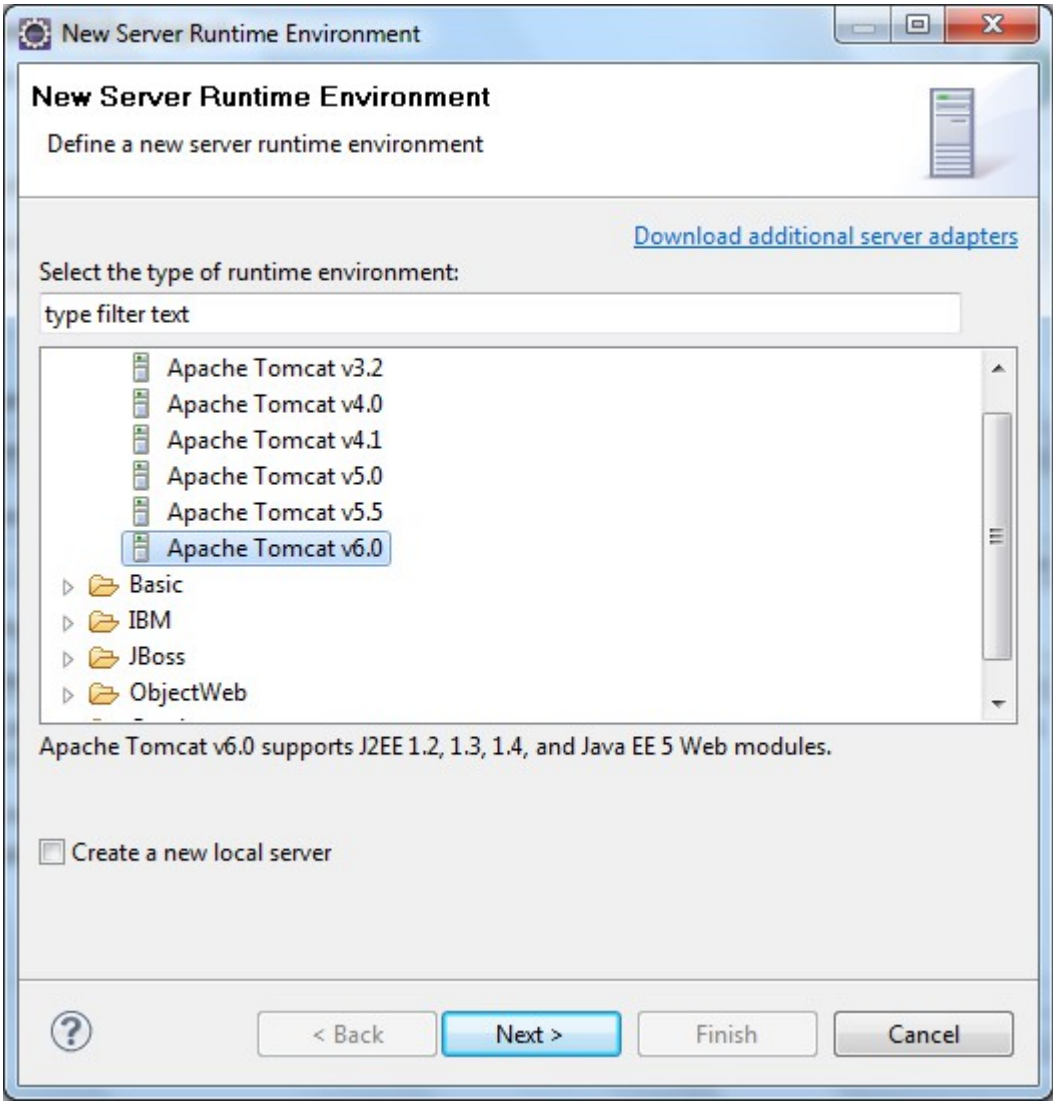

Browse for the right installation directory for Apache Tomcat v6.0

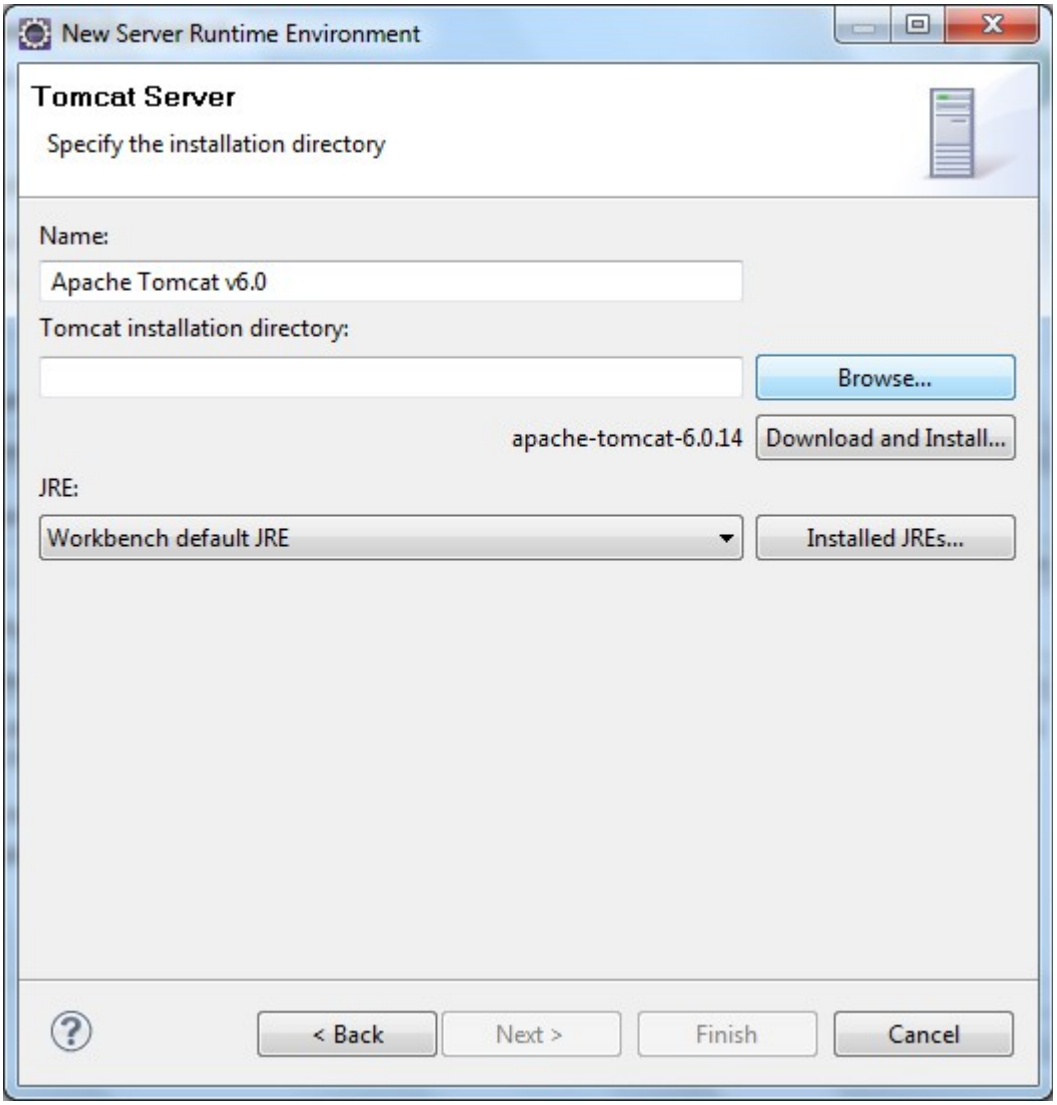

Browse for the right folder of apache-tomcat-6.032 from the local and click on OK

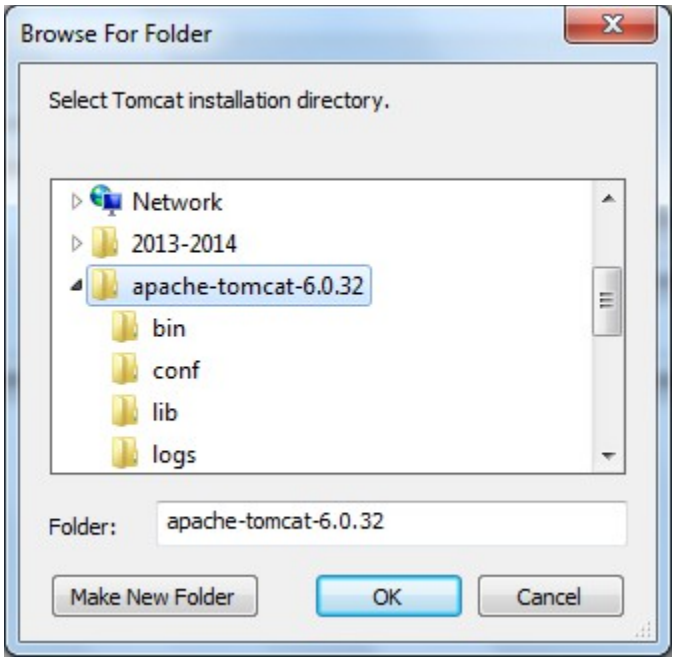

Once the target runtime gets populated click on finish.

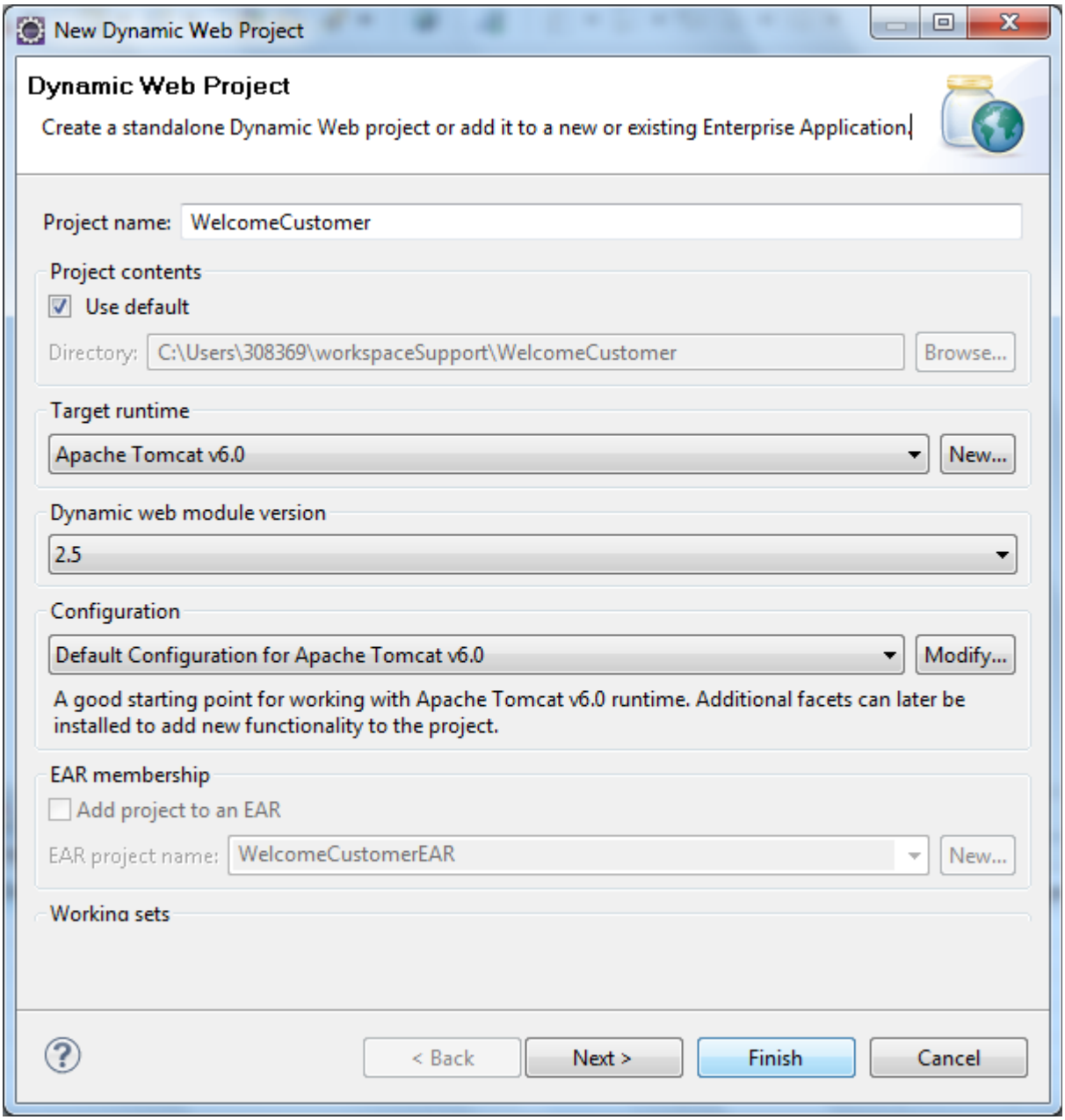

A dynamic Web Project “WelcomeCustomer” with the folder structure as follows gets created. The same can be viewed in the project explorer.

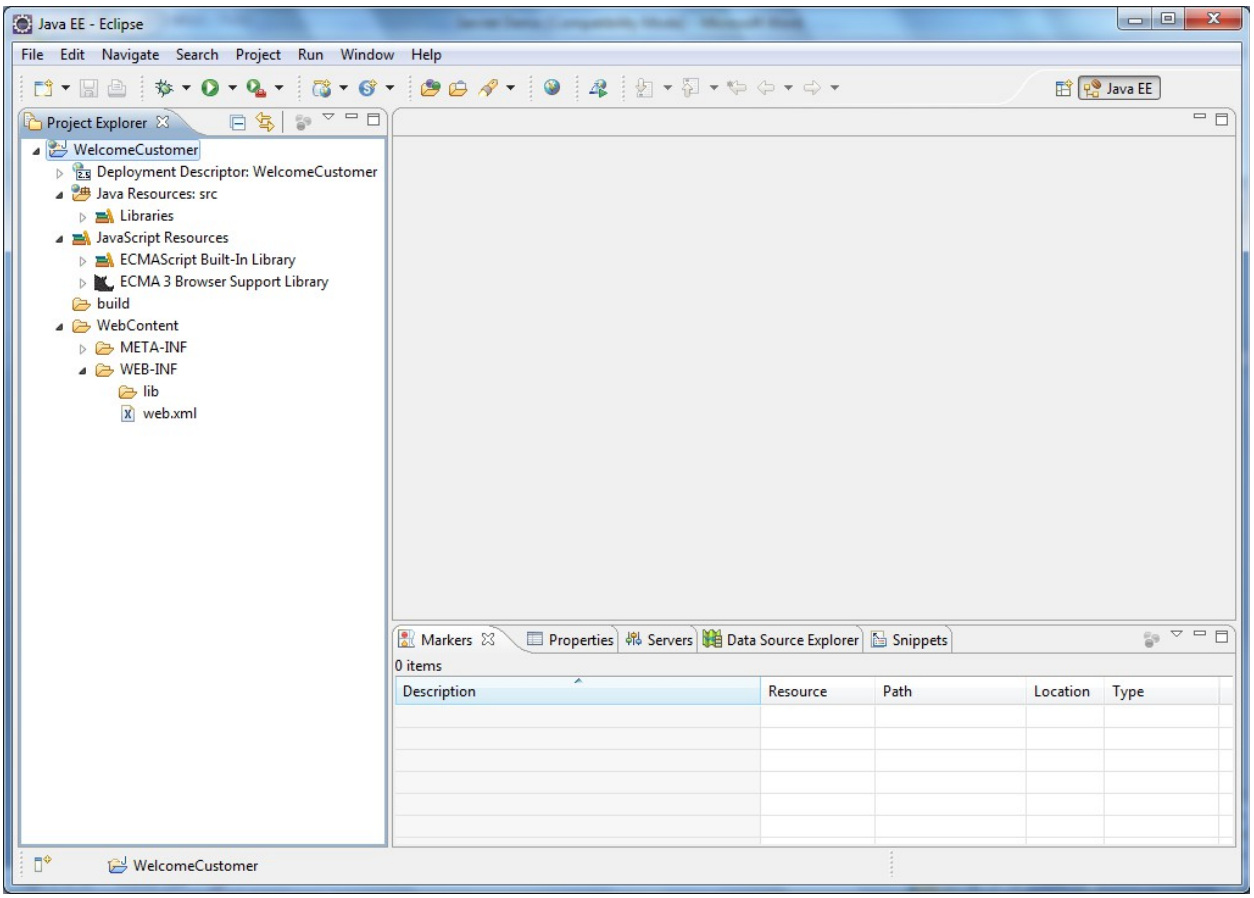

2) registerCustomer.html

Create registerCustomer.html inside Webcontent of the Dynamic Web project WelcomeCustomer.

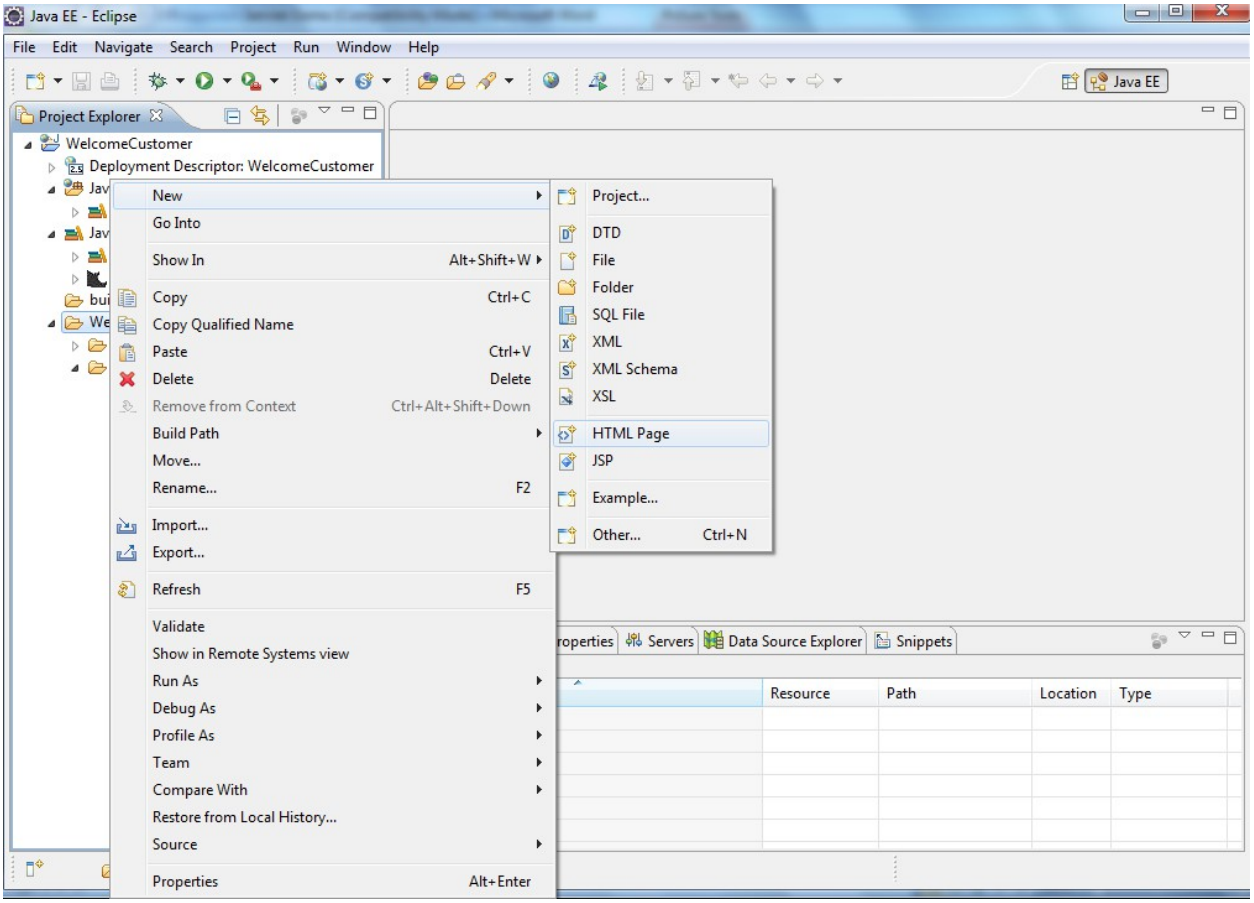

Provide a valid name for the html page and click on ‘Finish’.

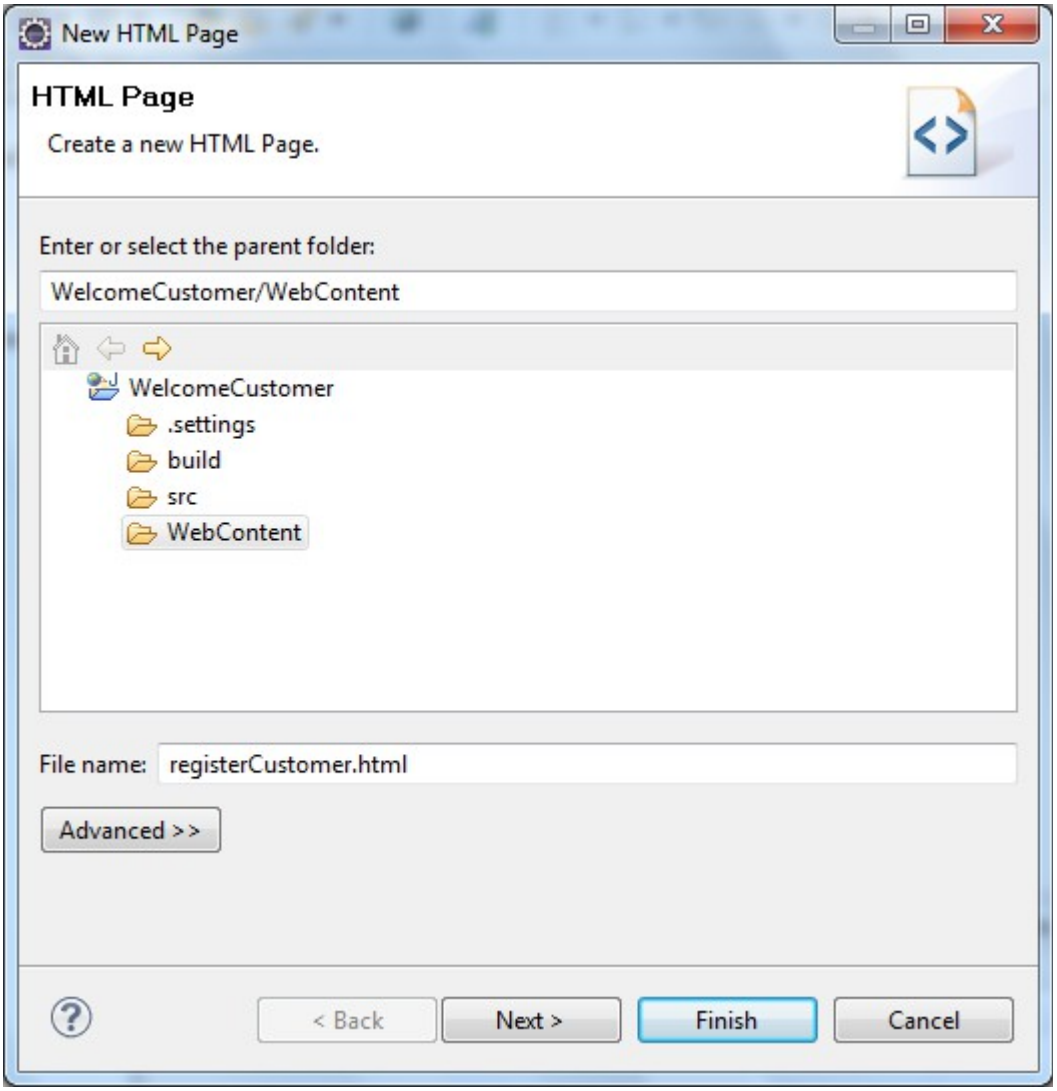

“registerCustomer.html” gets created inside the WebContent folder as highlighted

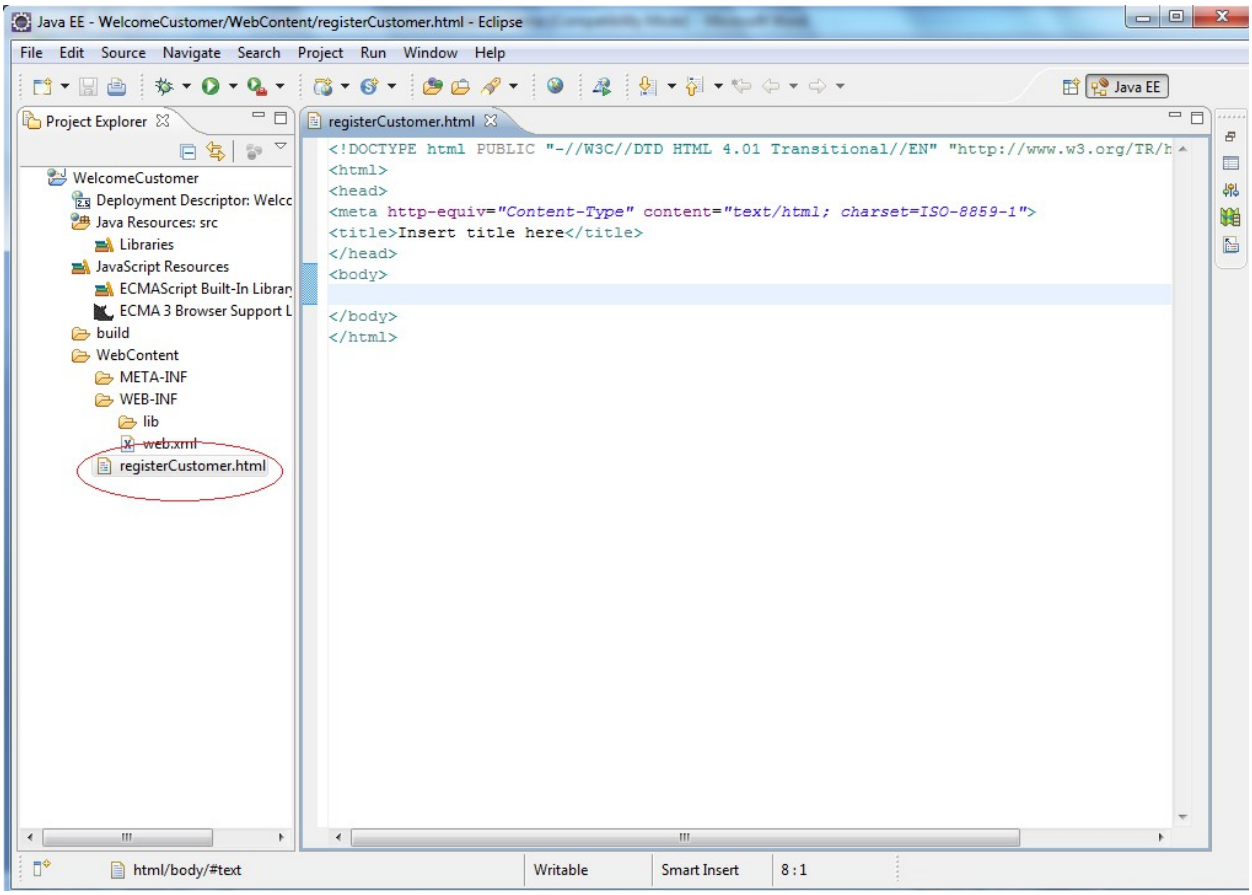

Create a form inside the registerCustomer.html that wlll get the Customer name.

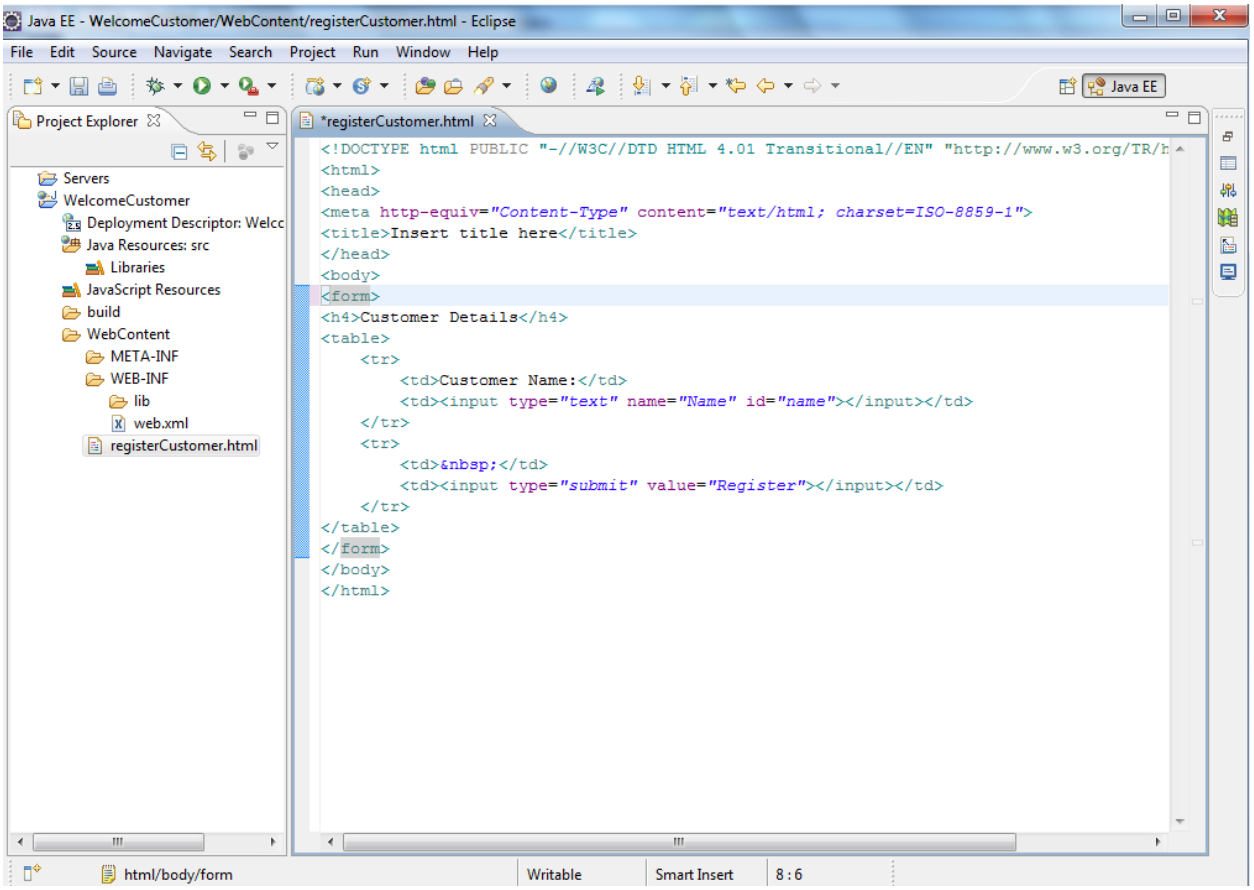

Provide the welcome file name as registerCustomer.html inside web.xml

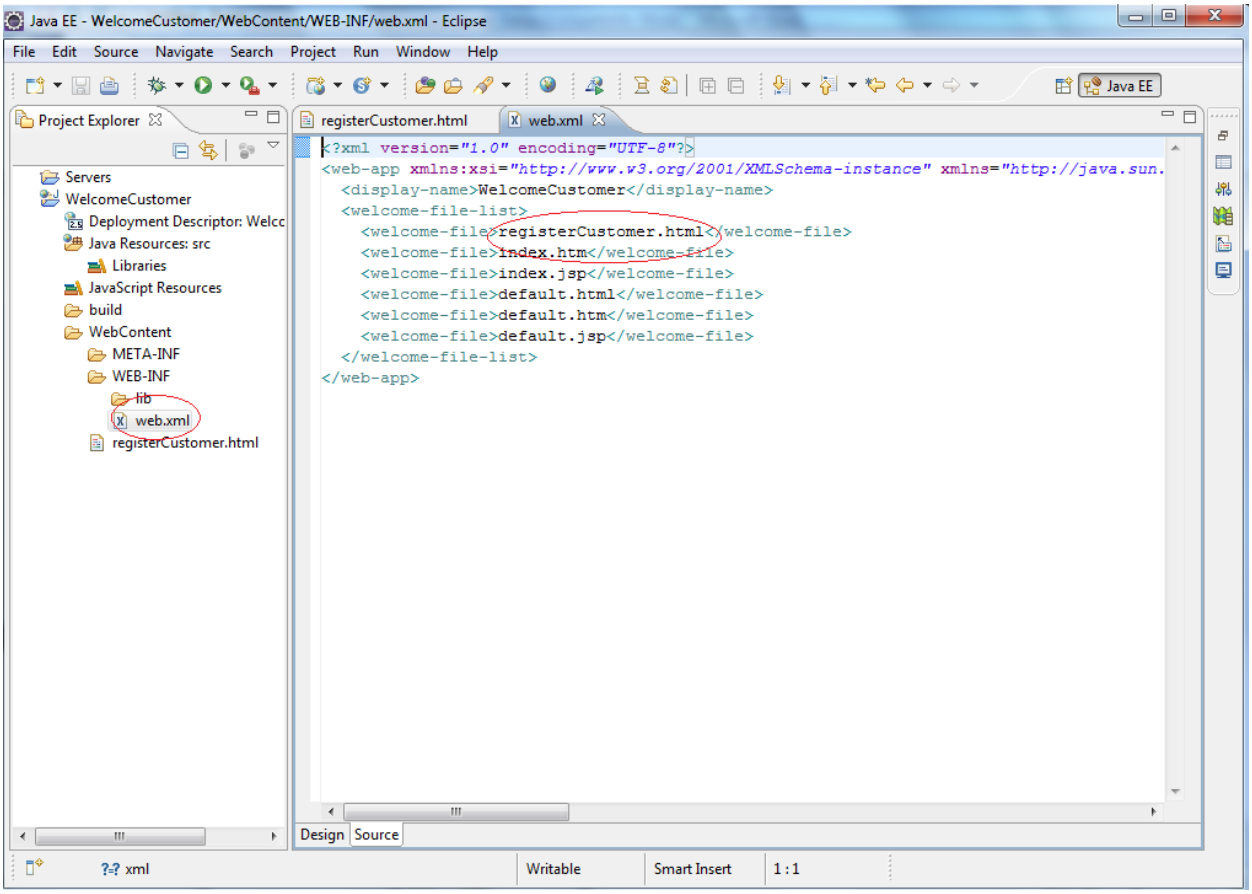

Create a new html page welcome.html which will have the welcome message for the Customer

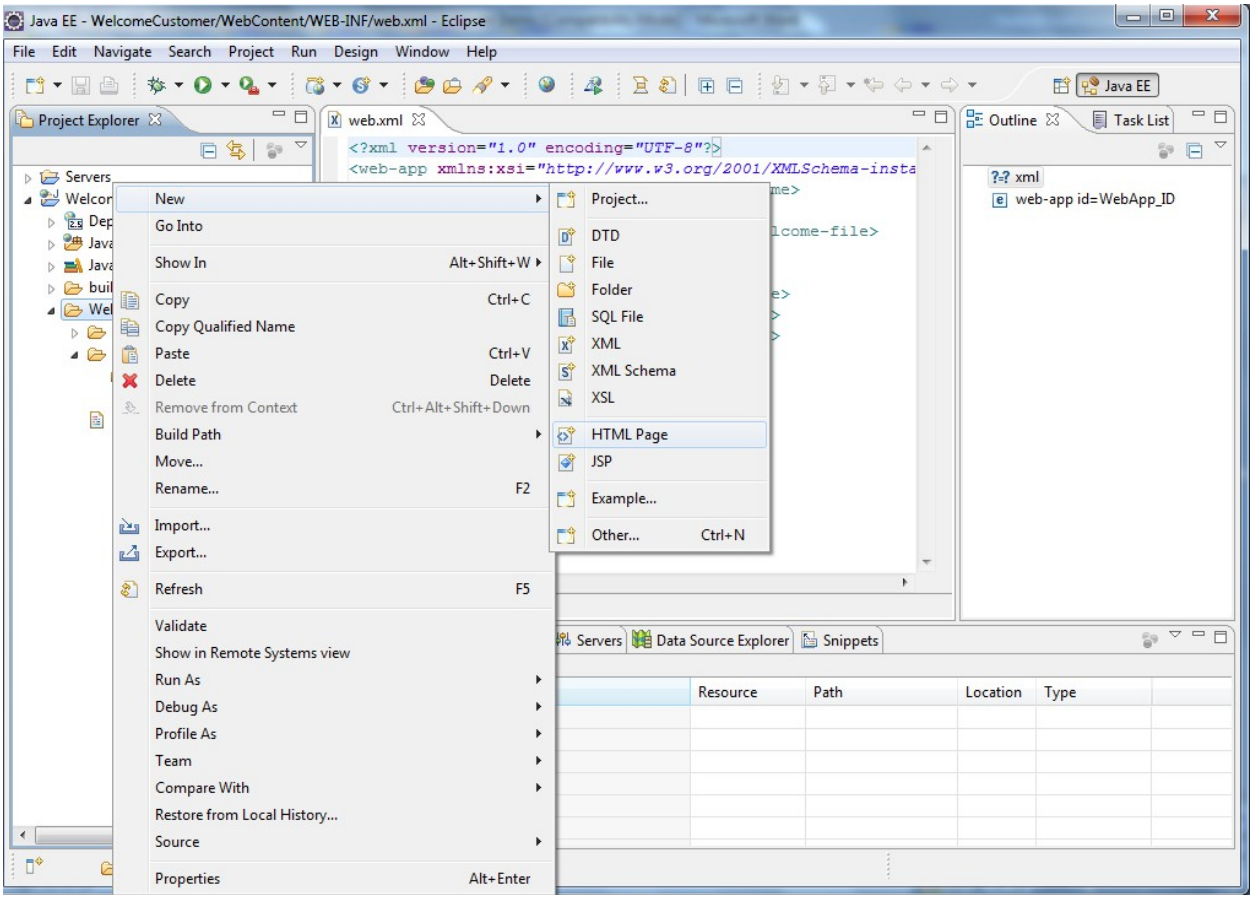

Provide a valid name for the html page and click on Finish

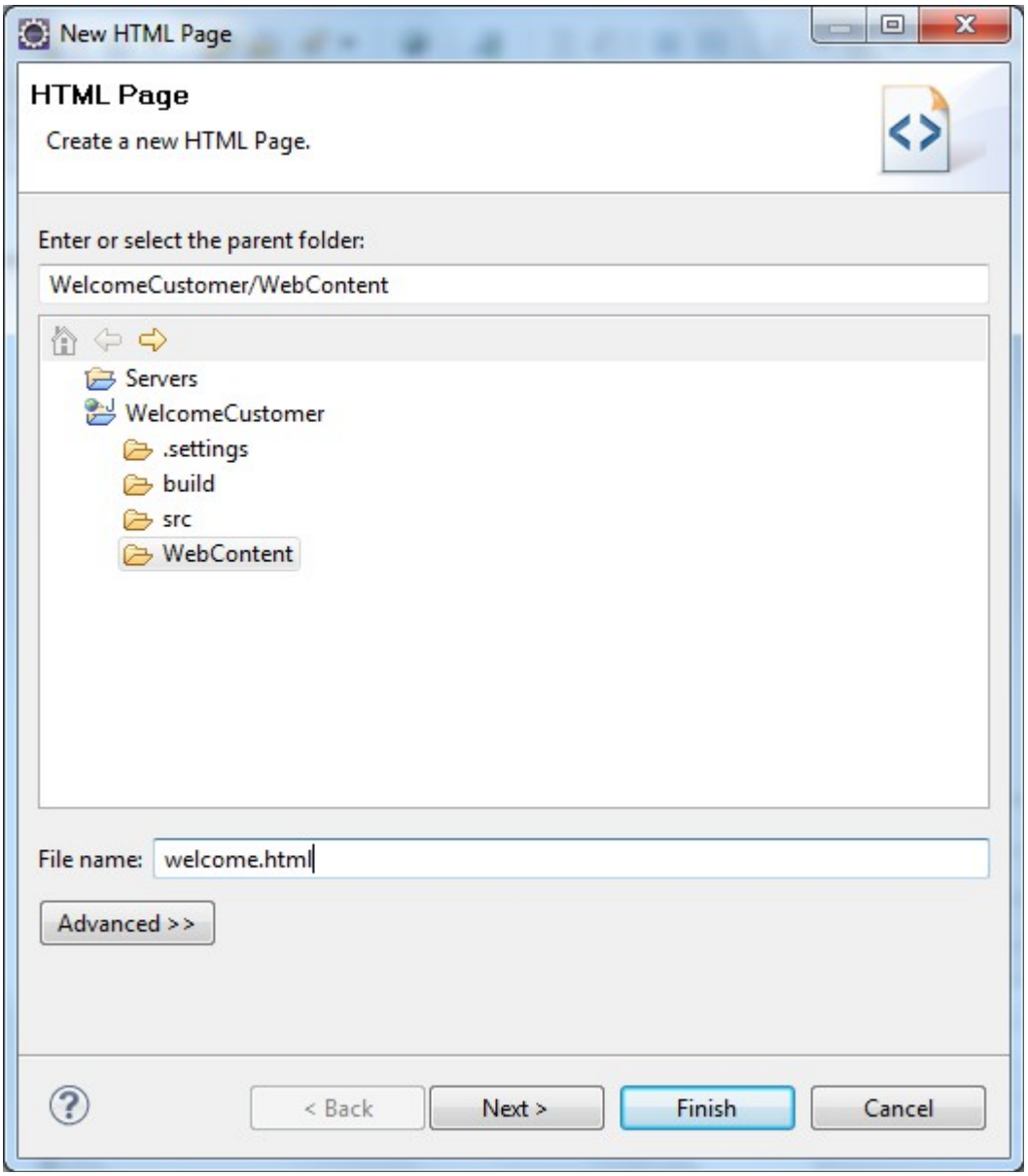

The html will be created inside the WebContent folder as shown below

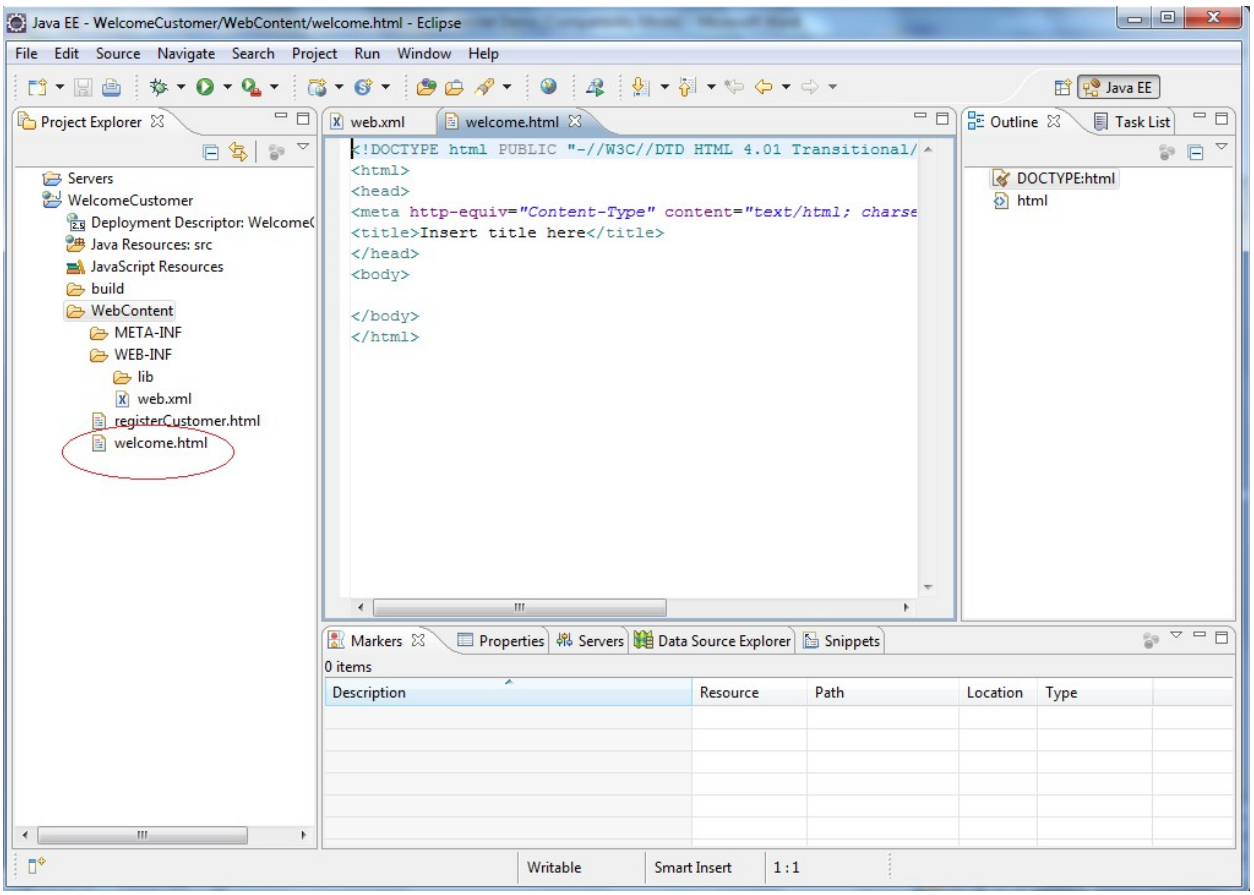

Provide a Welcome message to the user inside the html.

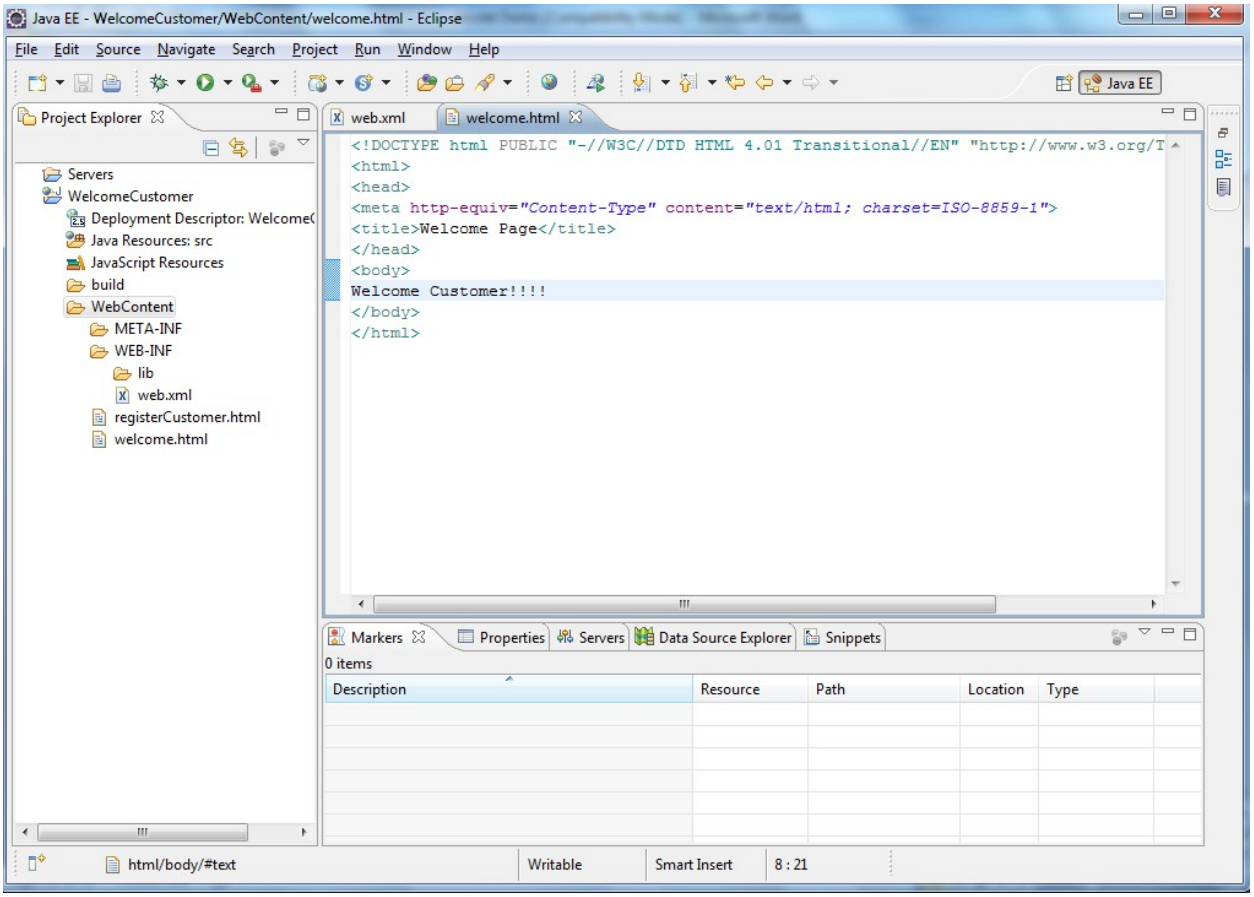

Provide the proper action inside the registerCustomer.html

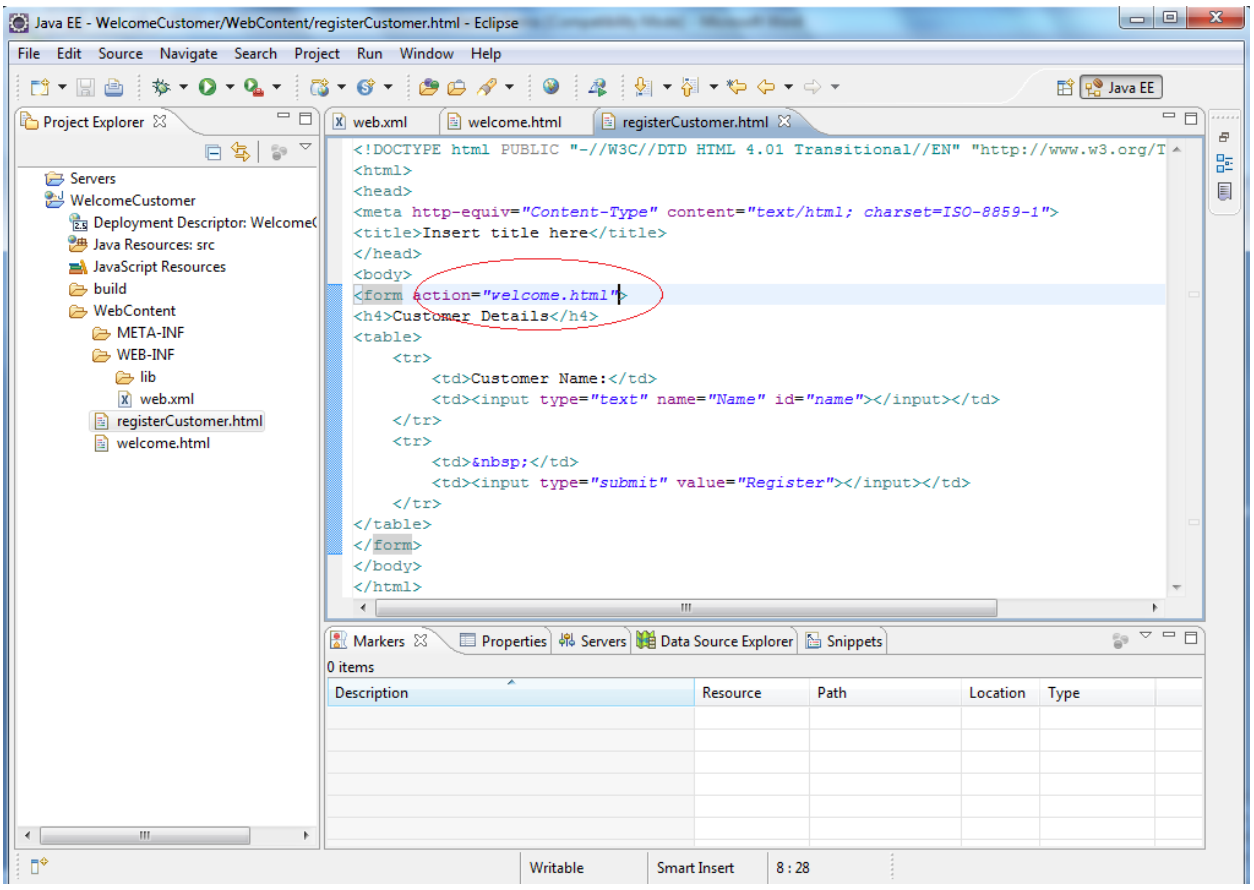

Create a new Server instance by right clicking on the server tab. And then New -> Server

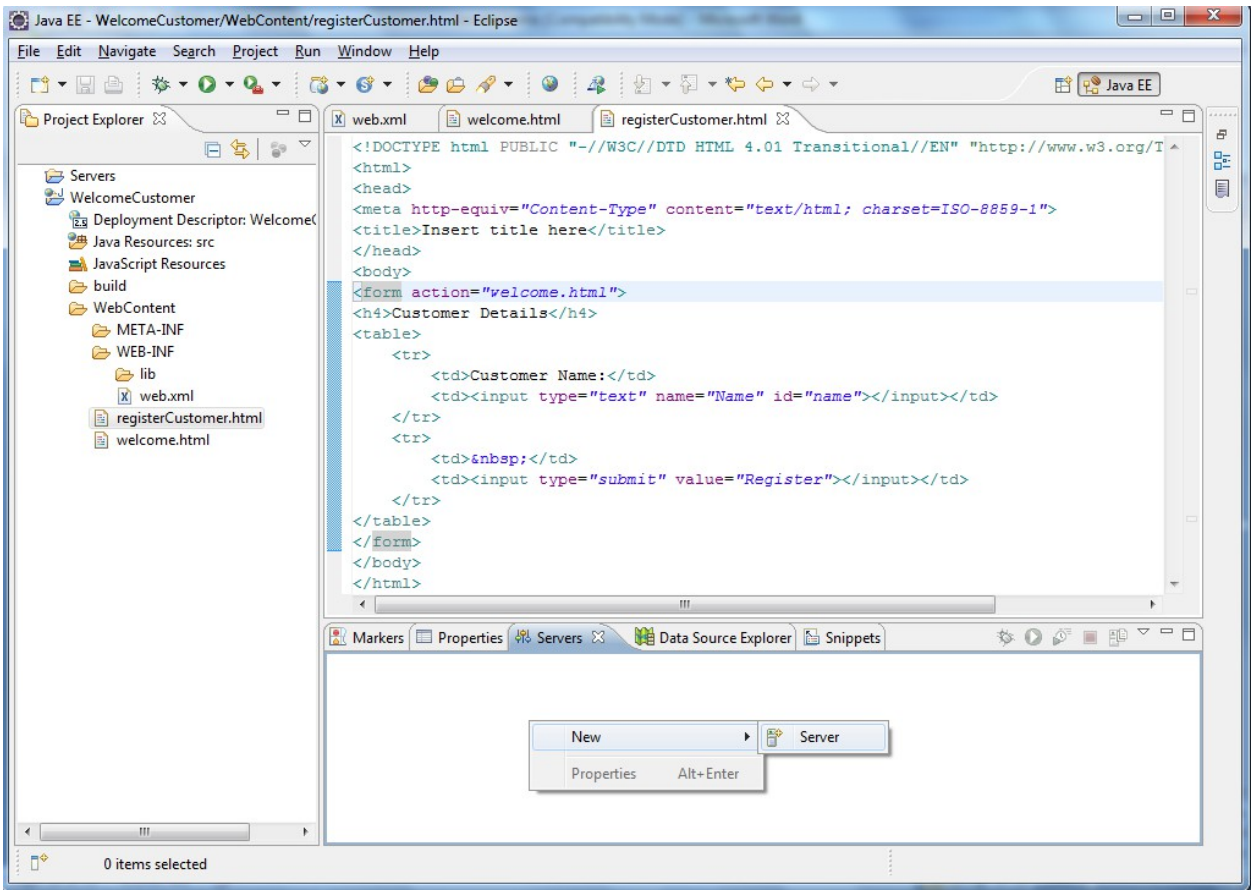

Select for the appropriate server type and click on Next

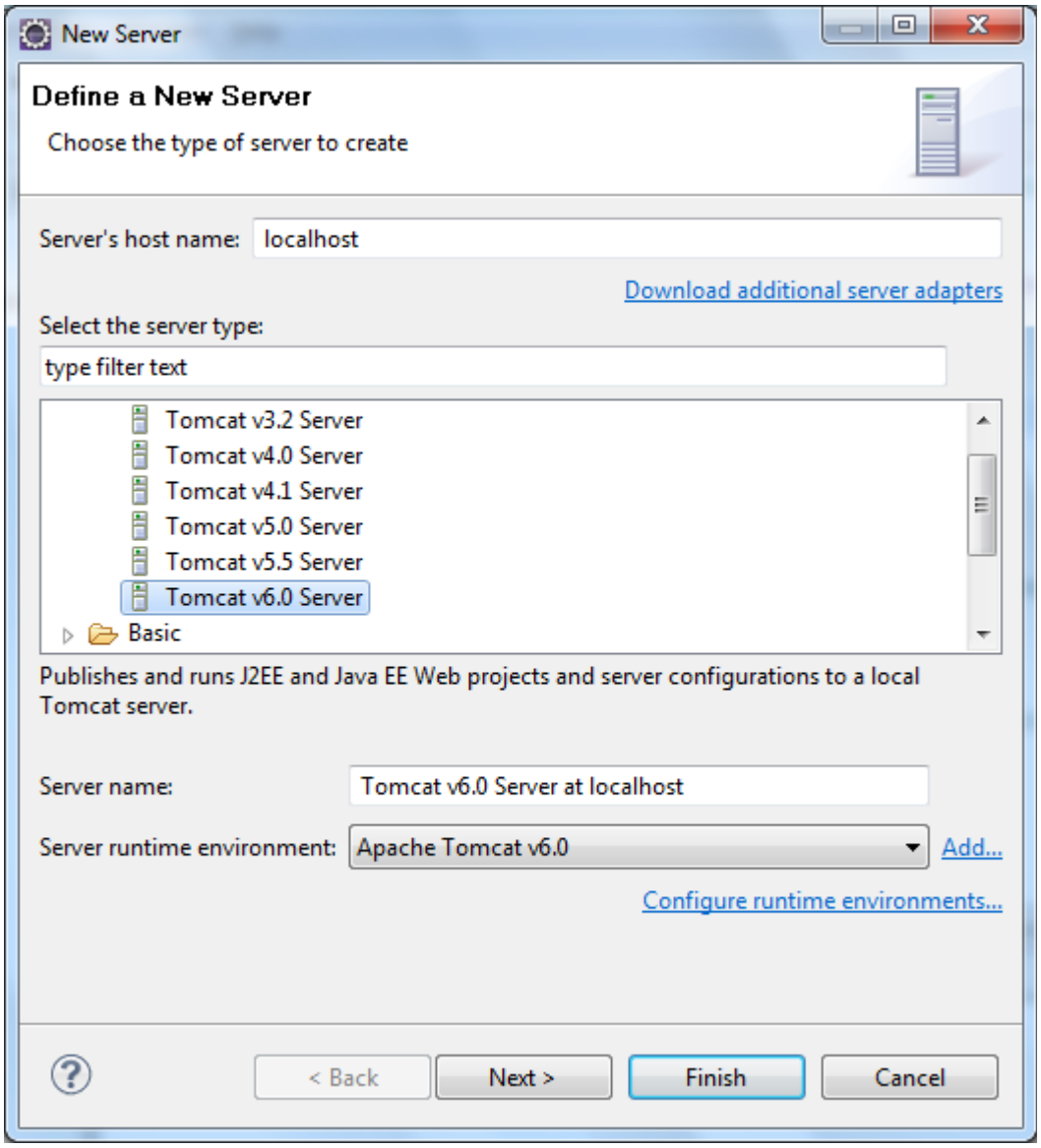

Add projects to the server and click on Finish

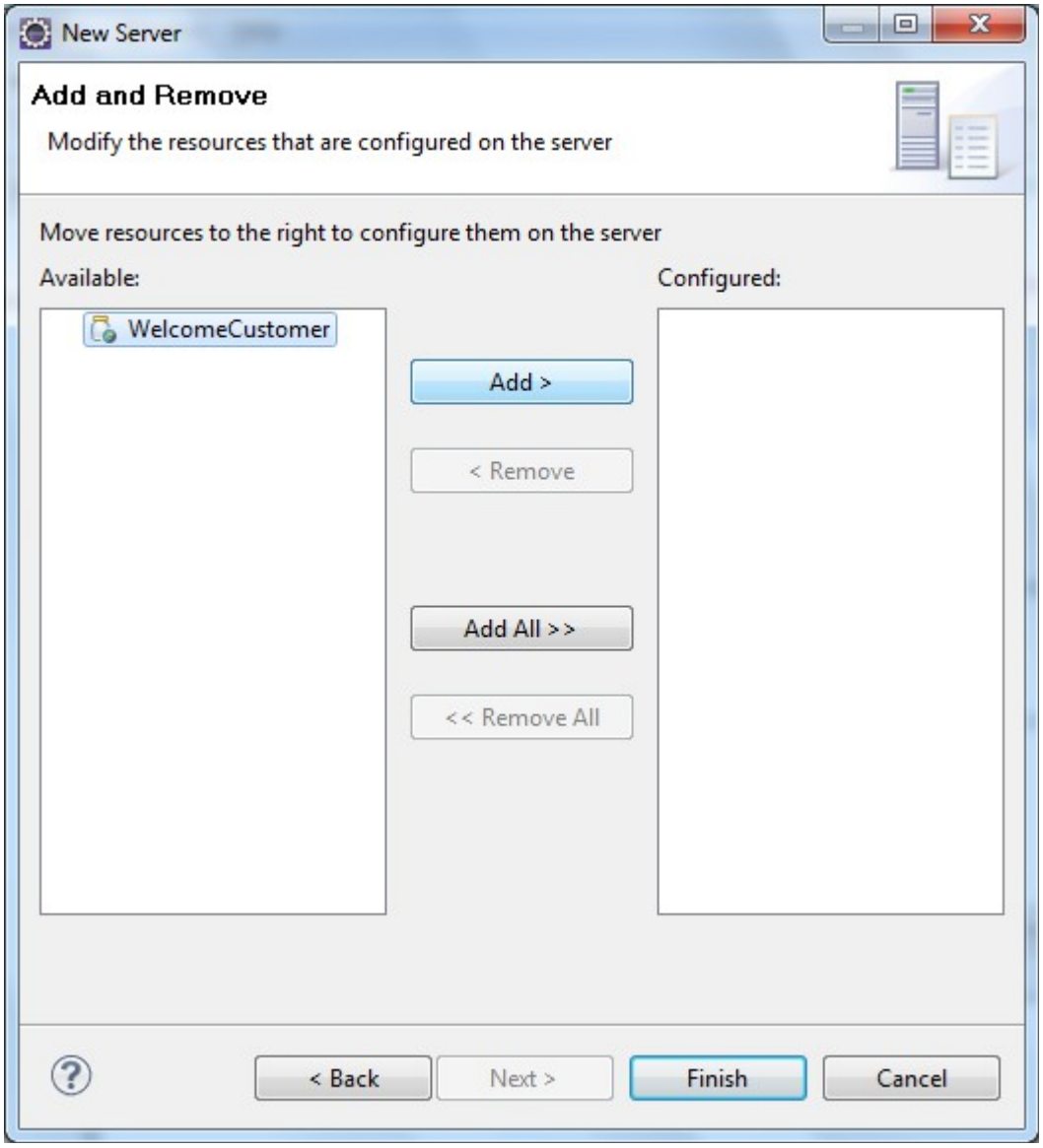

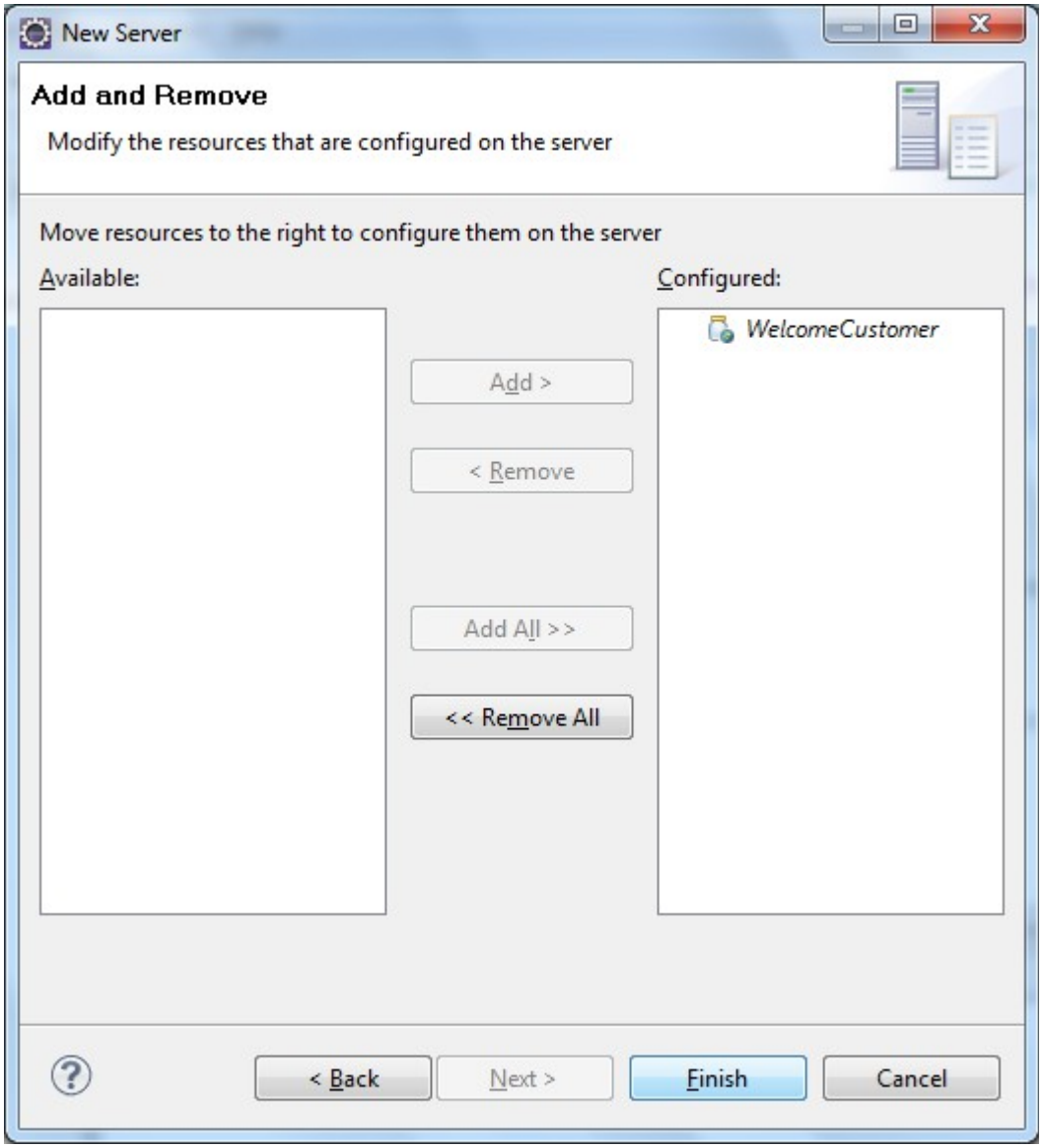
New Server
Add and Remove
Modify the resources that are configured on the server
Move resources to the right to configure them on the server
Available:
Configured:
WelcomeCustomer
Add >
< Remove
Add All >>
<< Remove All
< Back
Next >
Finish
Cancel

The server instance gets created and is visible in the Servers tab. Start the server by right clicking on it

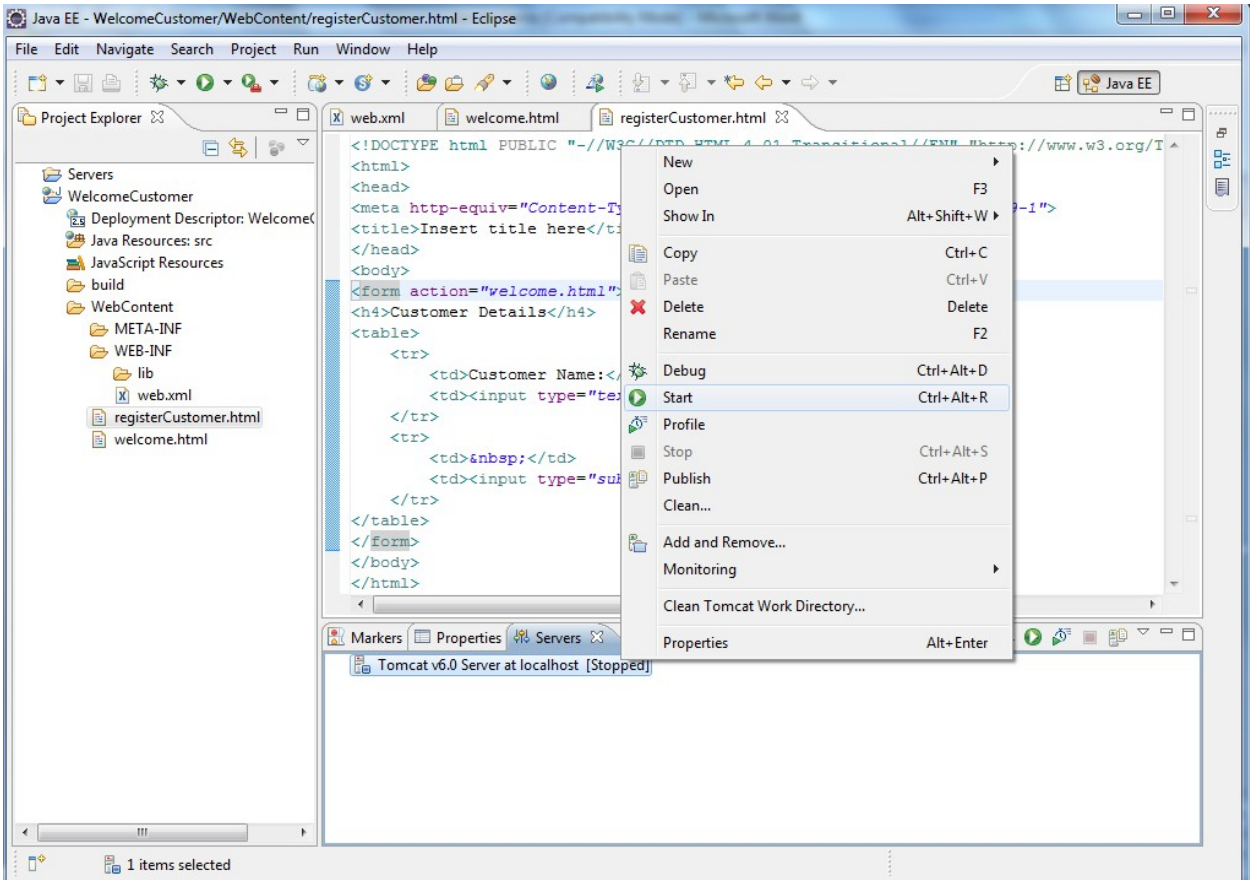

The server is in started status now

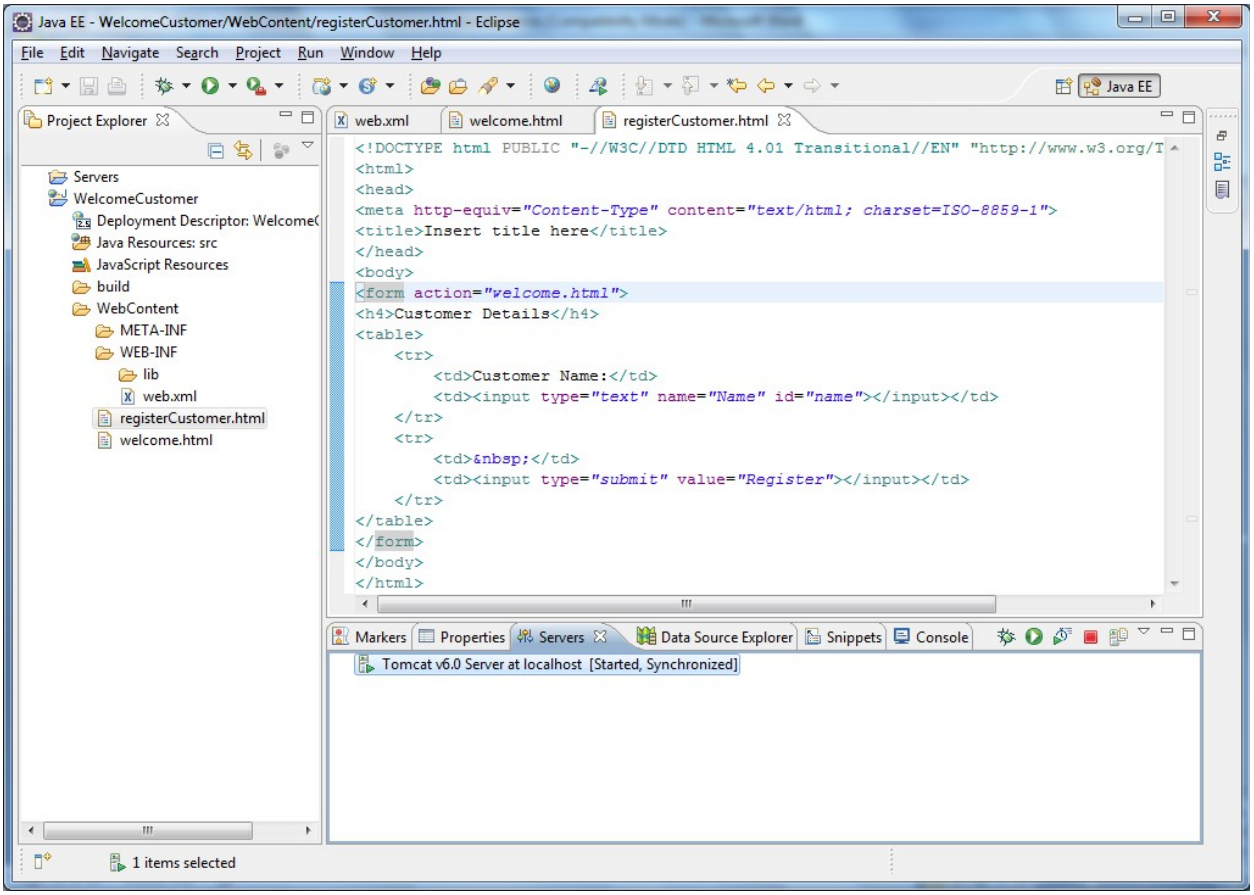

Now run the Dynamic Web project on the Server as below.

Dynamic Web Project-> Run As-> Run on Server

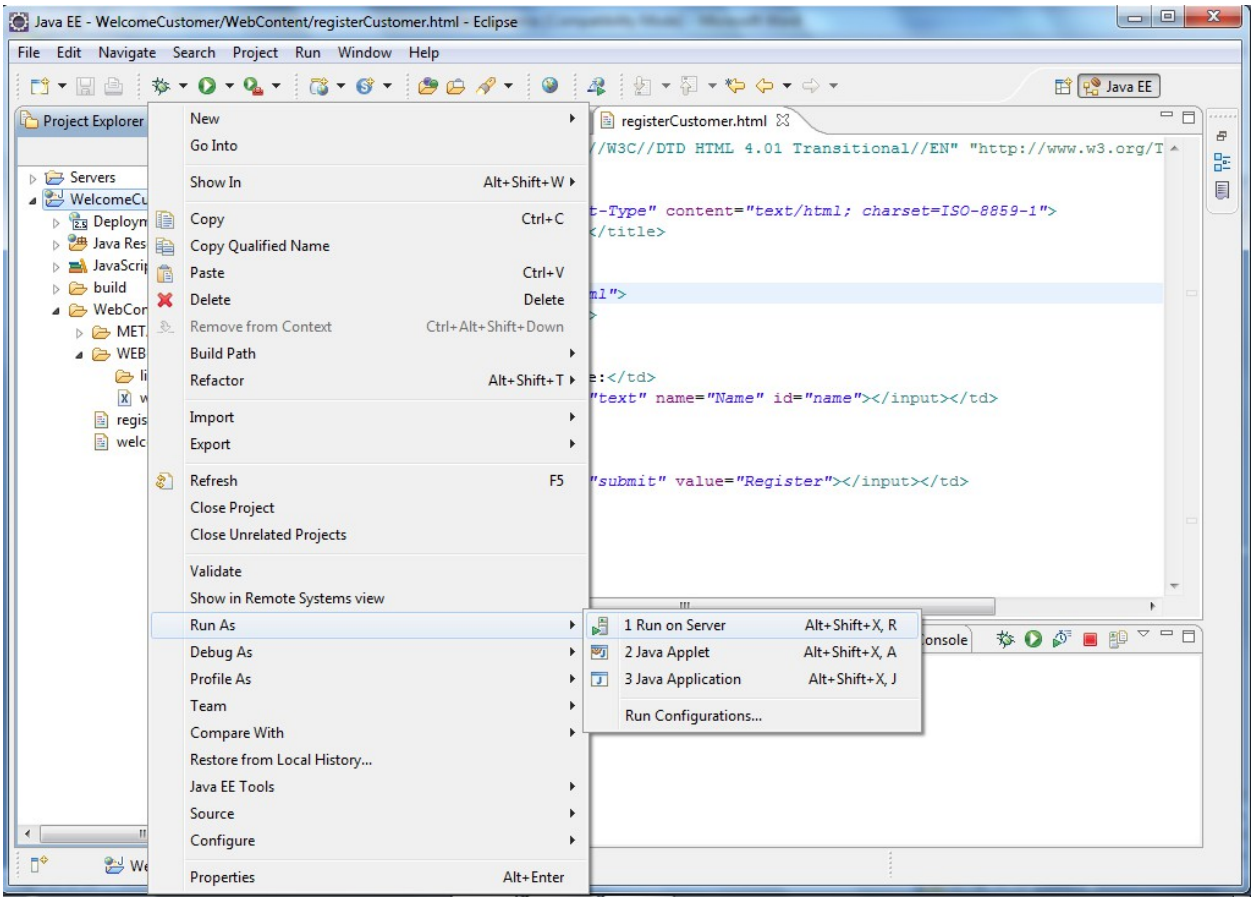

Click on Next. Check if the projects are added to configured items and then click on Finish

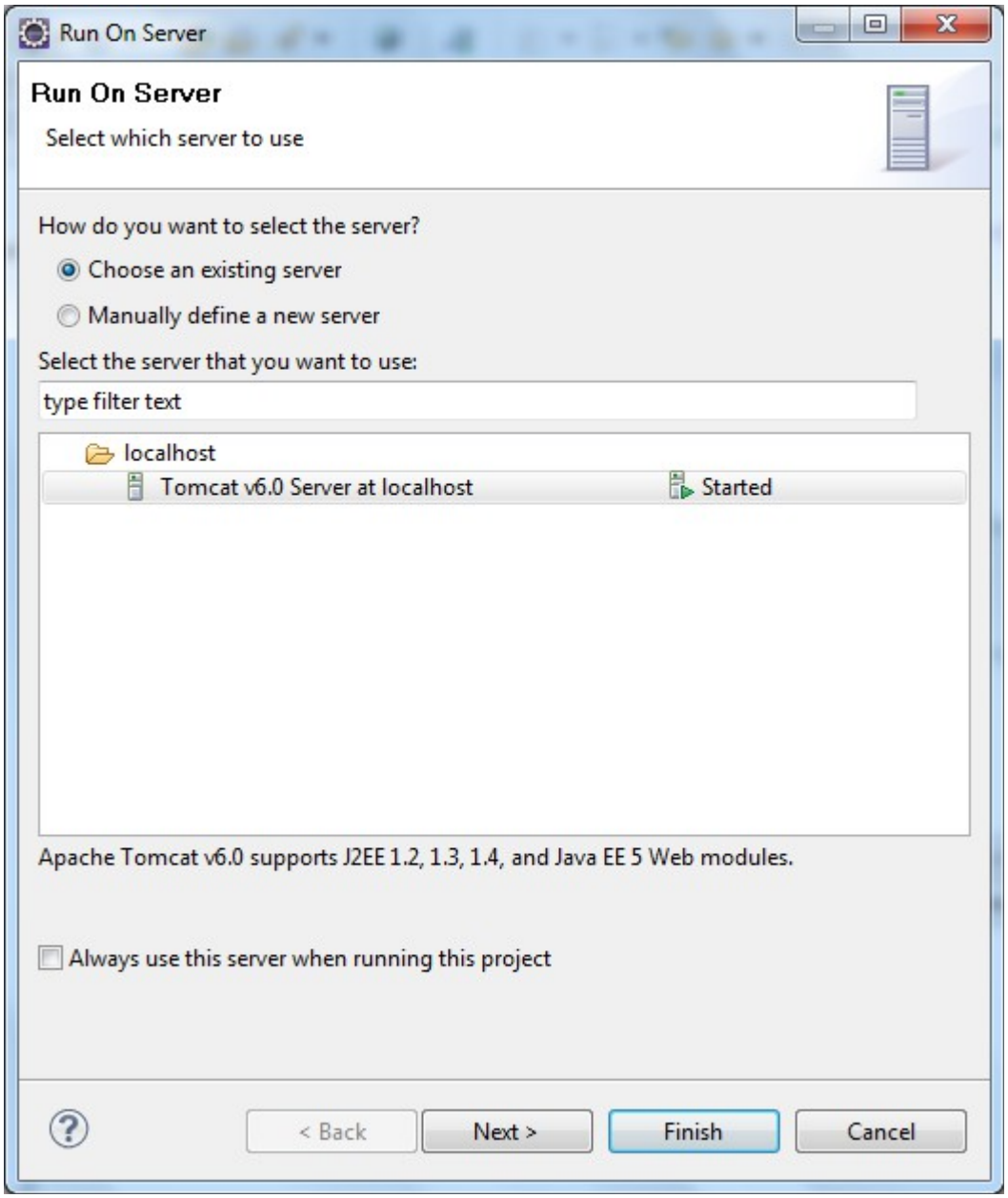

The output is as shown below. Note: This is a static web application which does not interact with the database or do any kind of Validation.

Provide a Customer name and click on Register

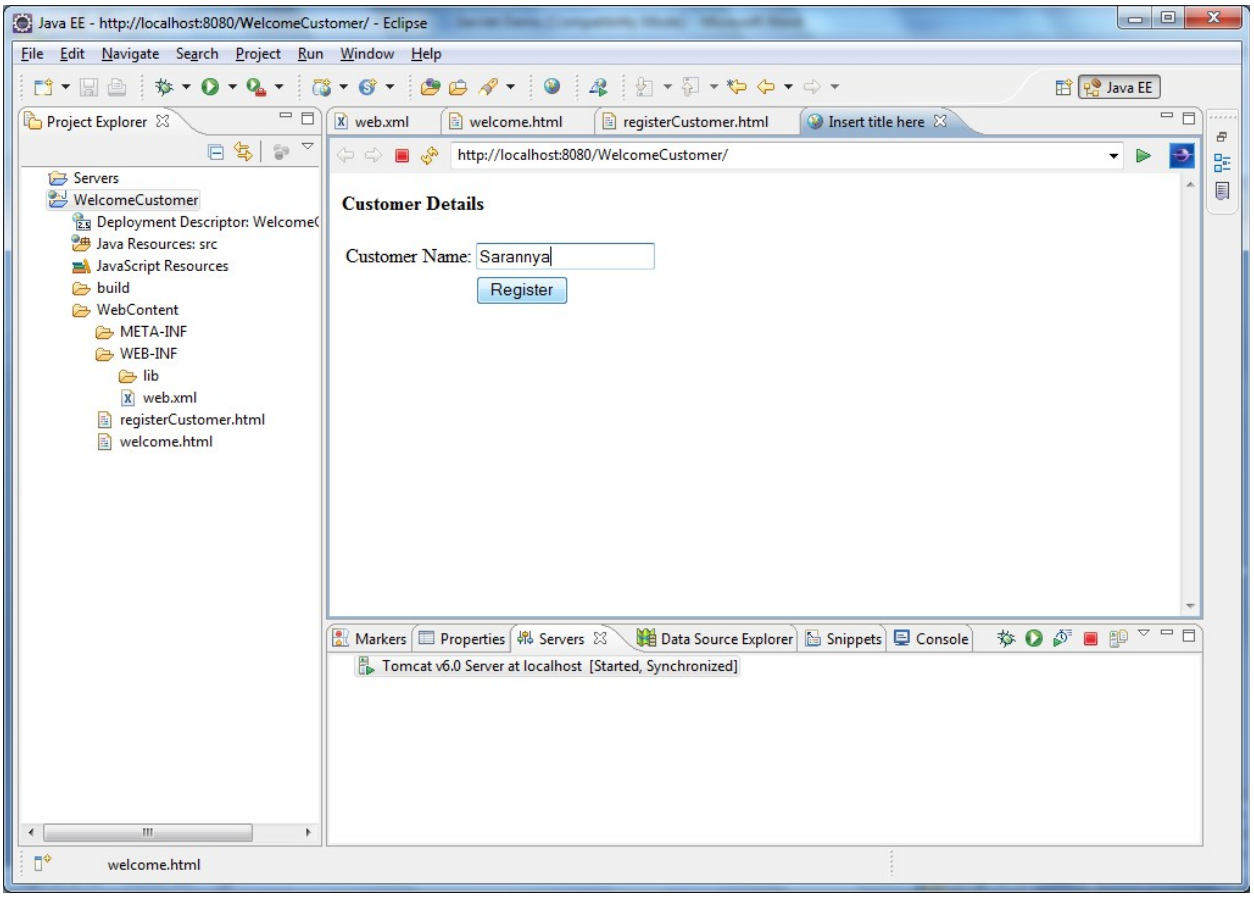

The customer gets a welcome message on register.

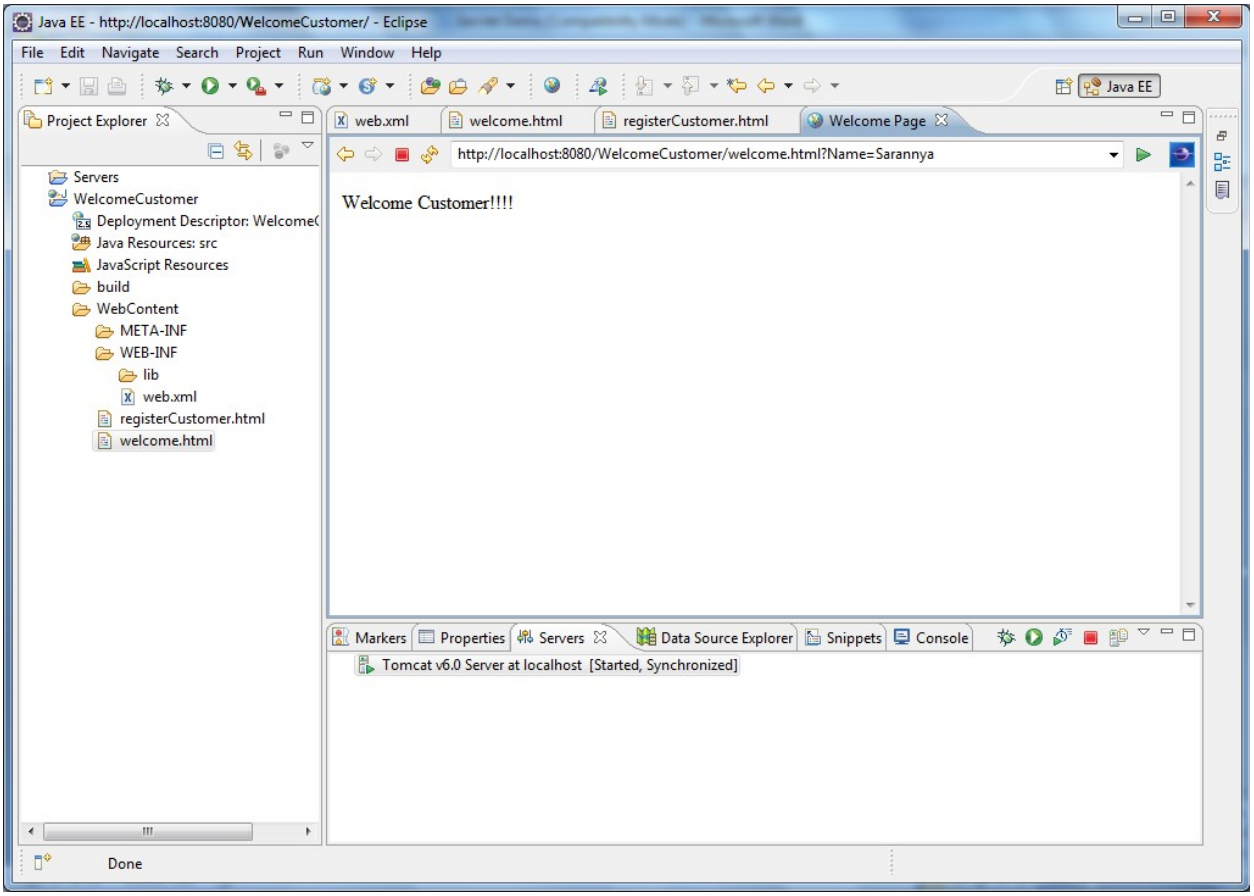

The server in eclipse can be stopped as below

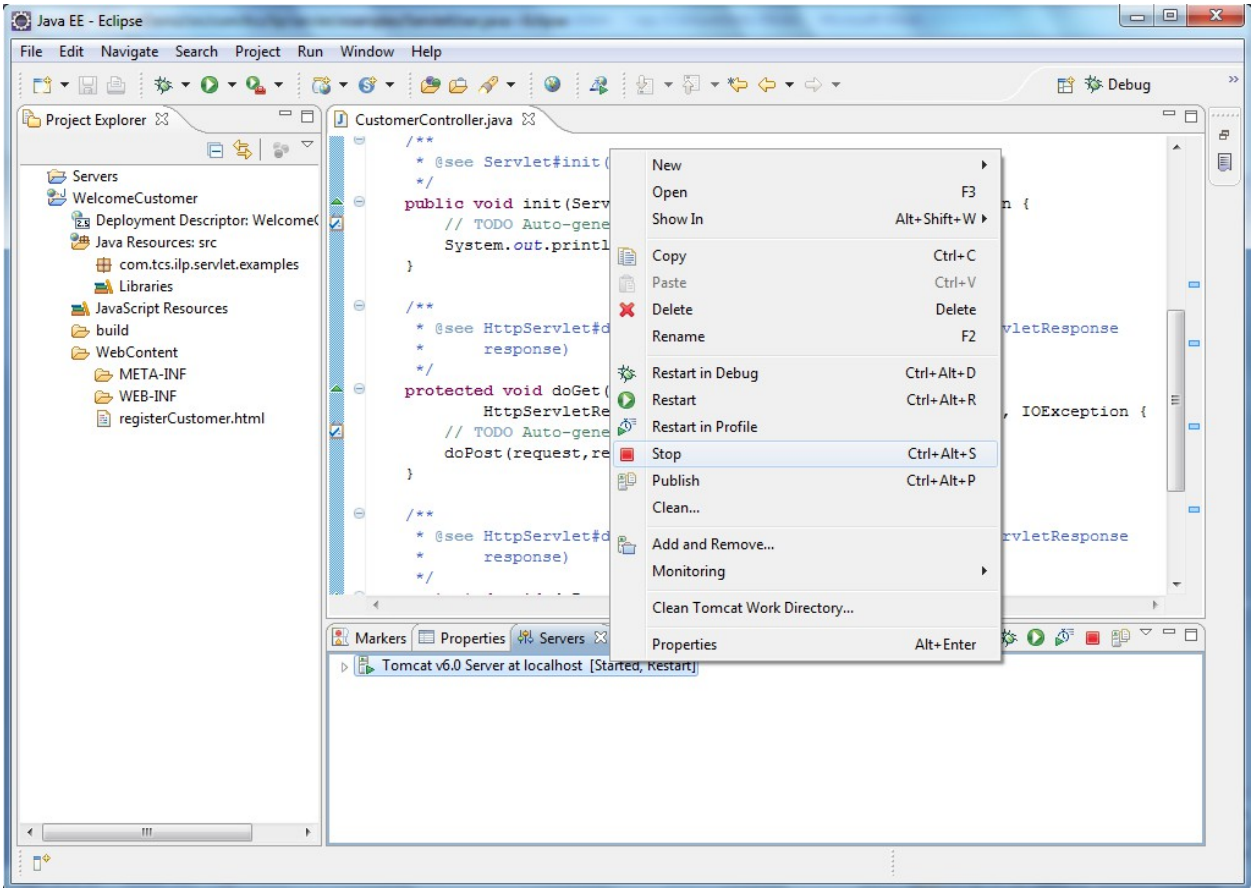

The dynamic web project can also run placing the WAR (Web Archive) file inside WebApps folder

Dynamic Web Project -> Export -> WAR file

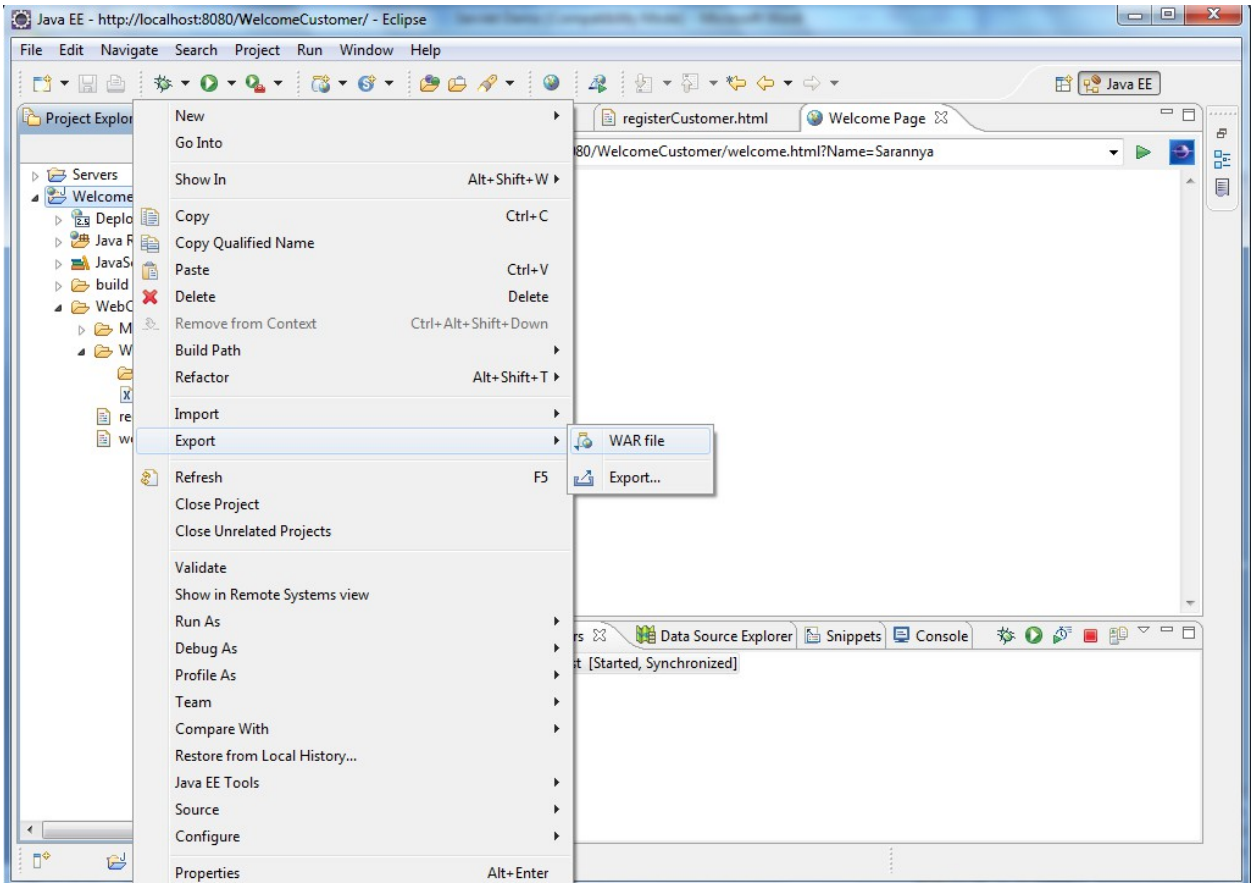

Provide a valid destination folder where your WAR file has to be saved.

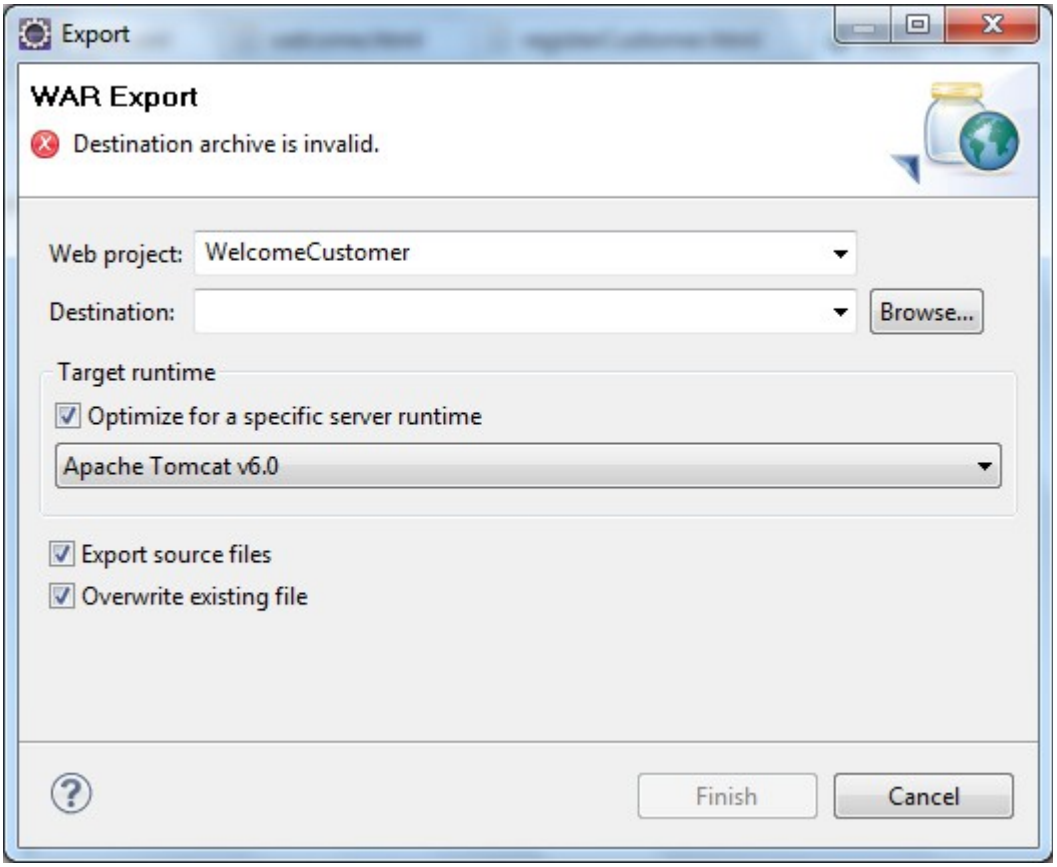

Browse for a path in your machine and click on save.

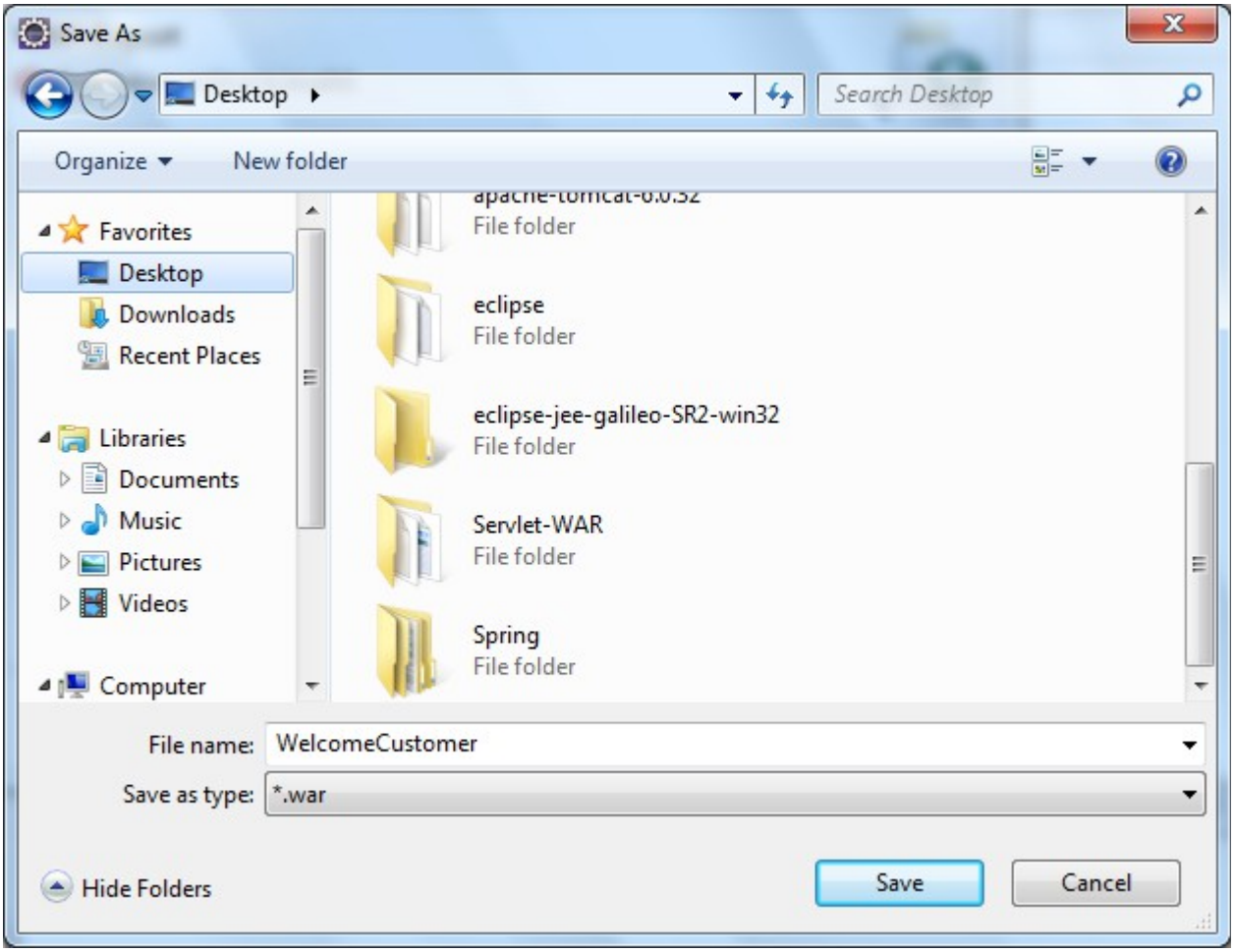

Now place the WAR file inside webapps folder of apache-tomcat

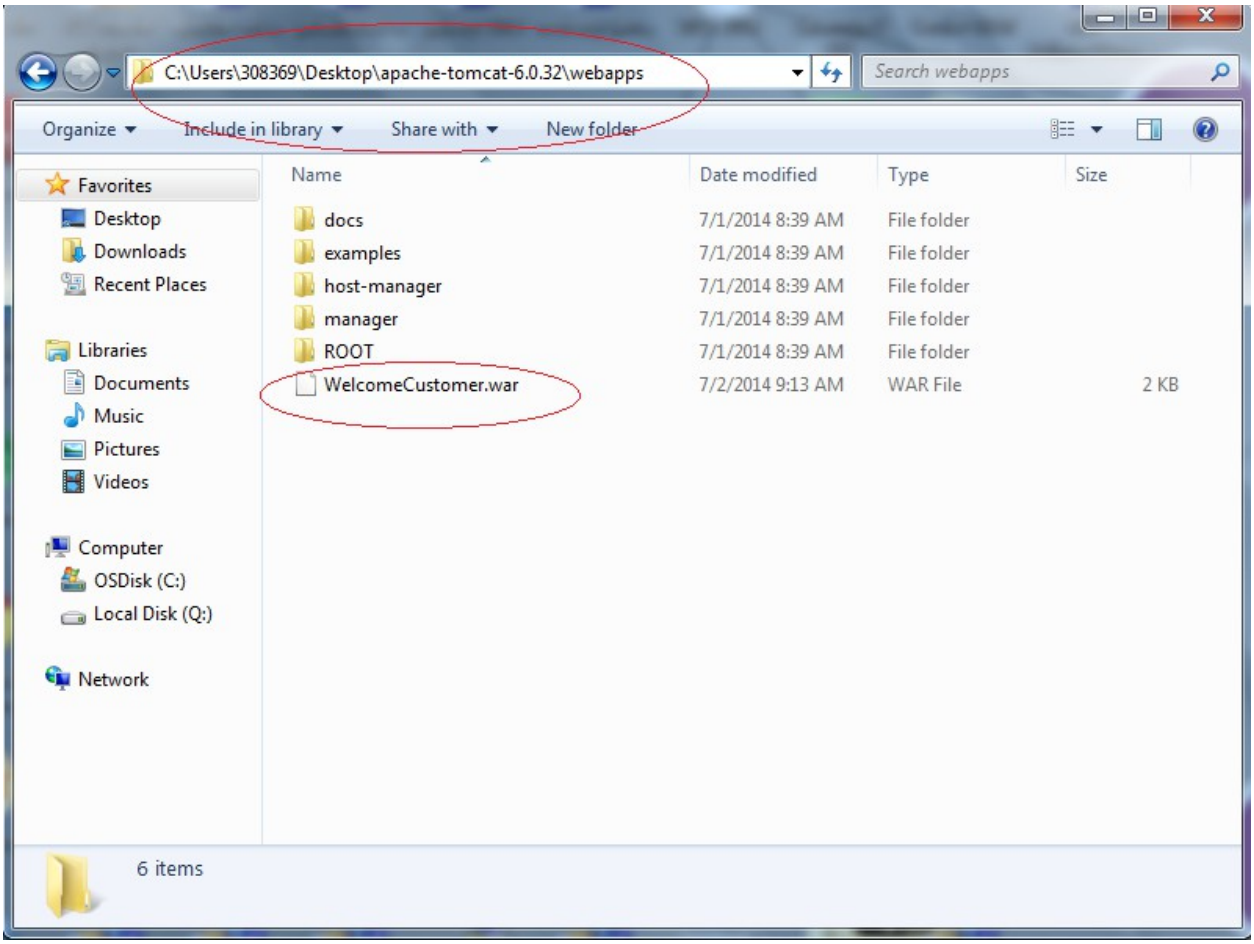

The next step is the define the environmental variable JAVA_HOME pointing towards the right JDK.

Go to Control Panel-> All Control Panel Items -> System

Click on Advanced System Settings.

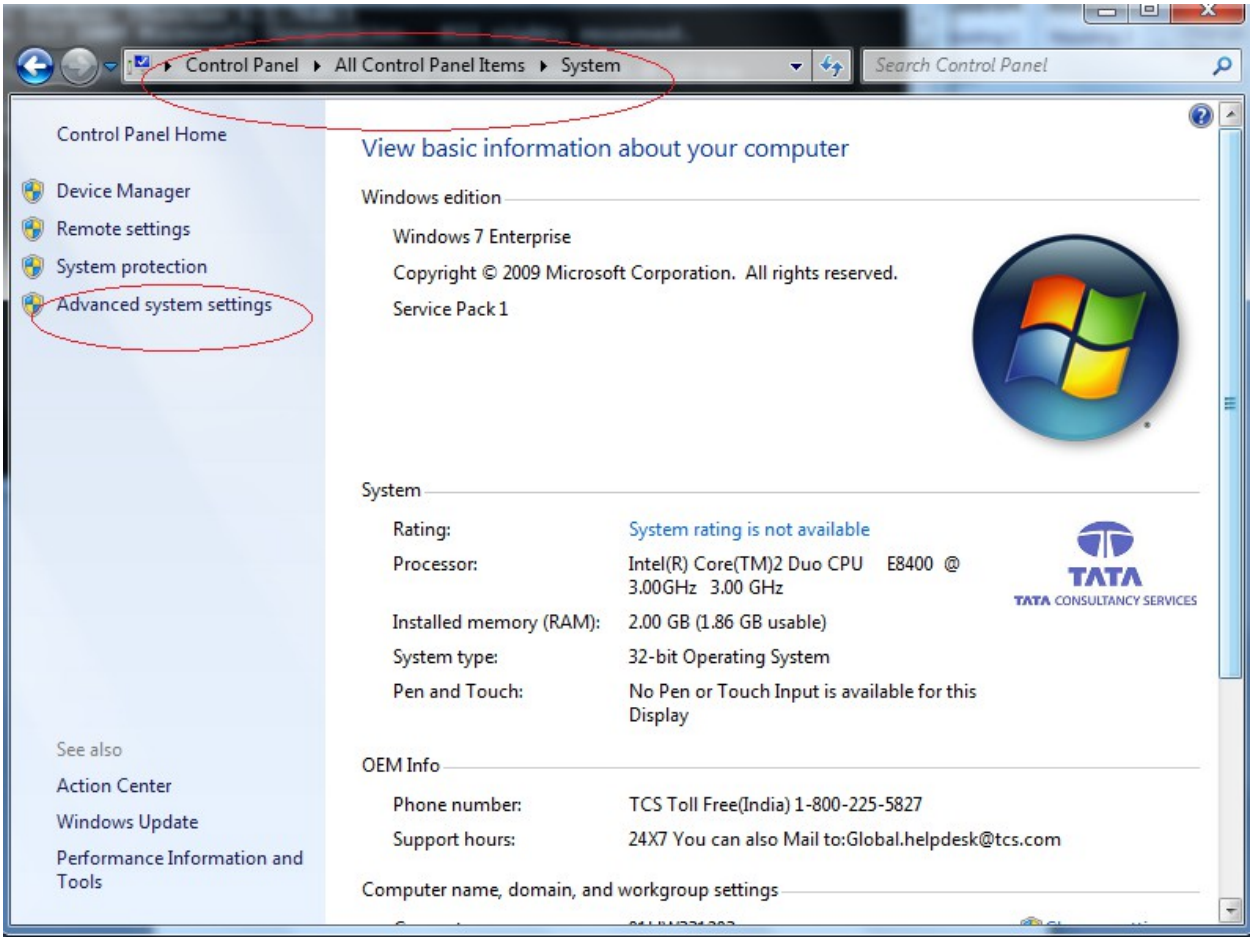

Click on the Environment Variables

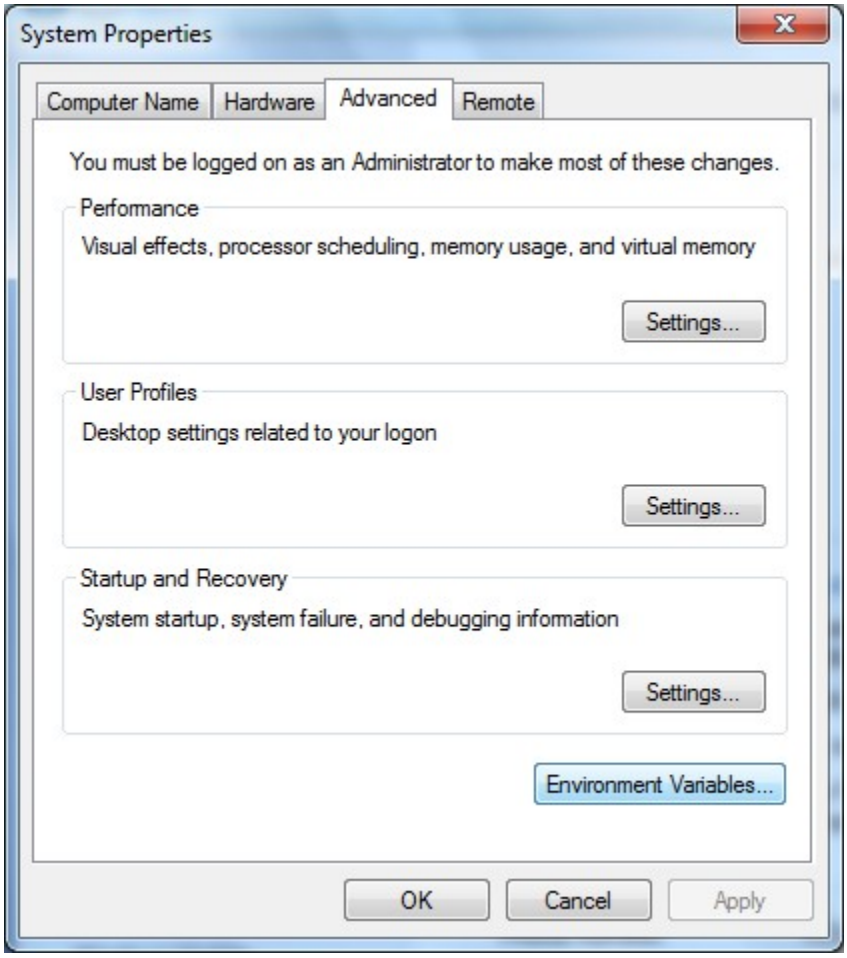

Click on New inside the Environment Variables window and provide the environment variables.

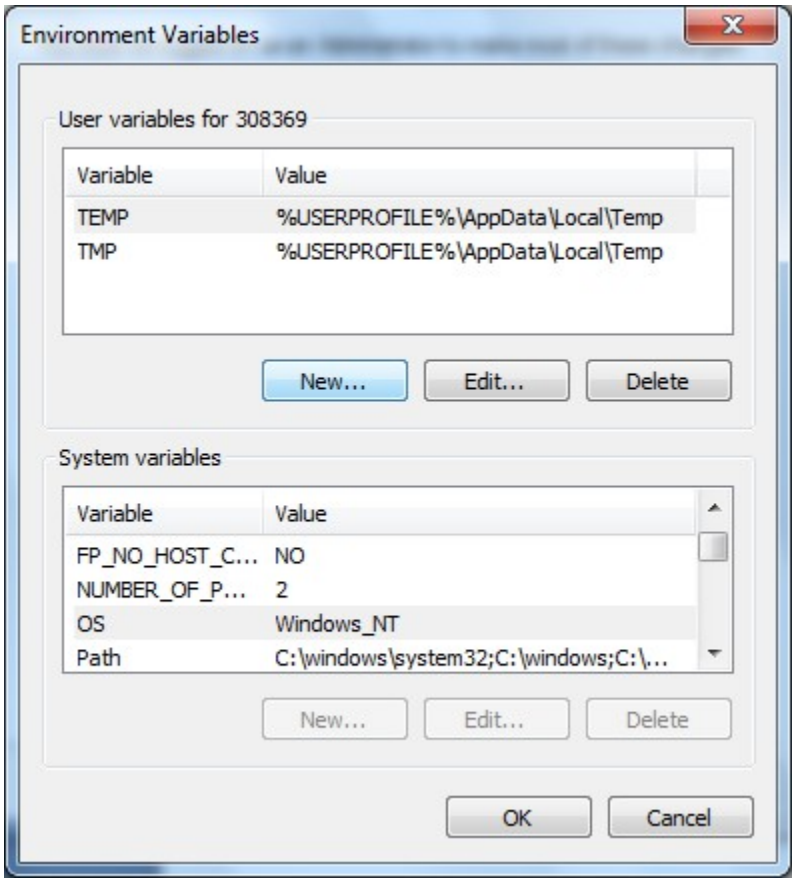

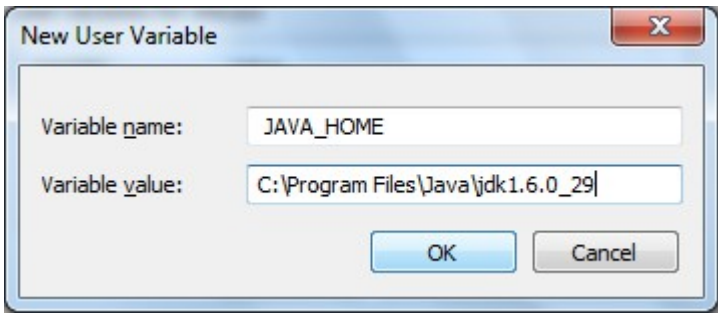

Open command prompt and change directory to point to
C:\Users\308369\Desktop\apache-tomcat-6.0.32\bin

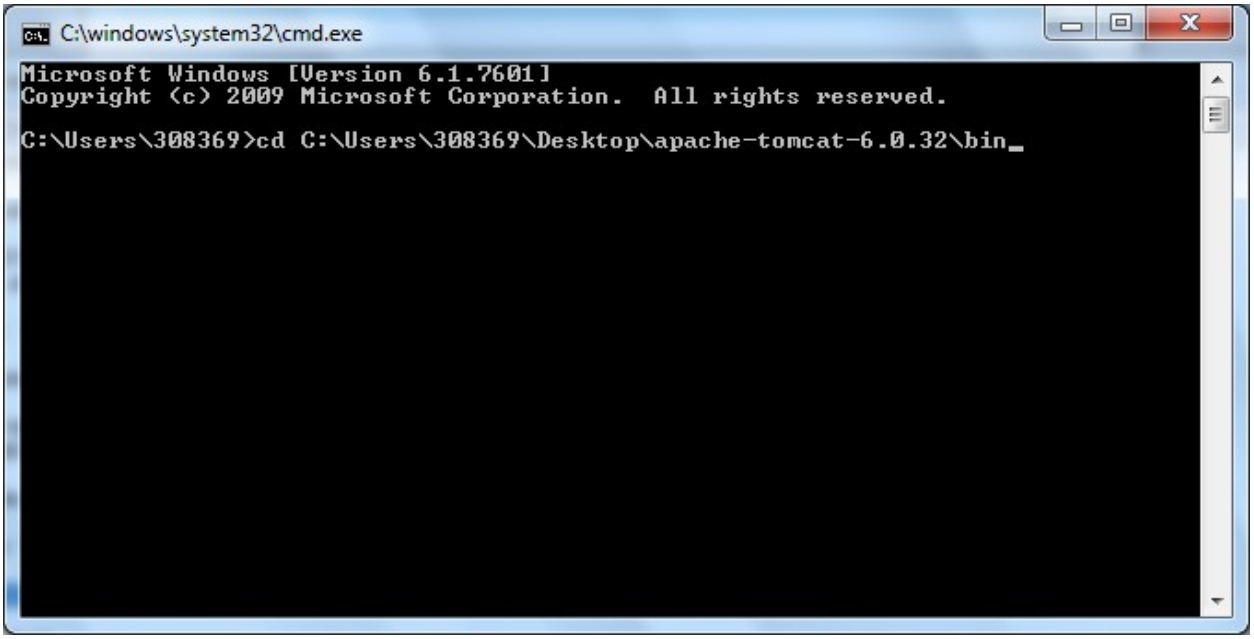

Then start the server by using the command startup

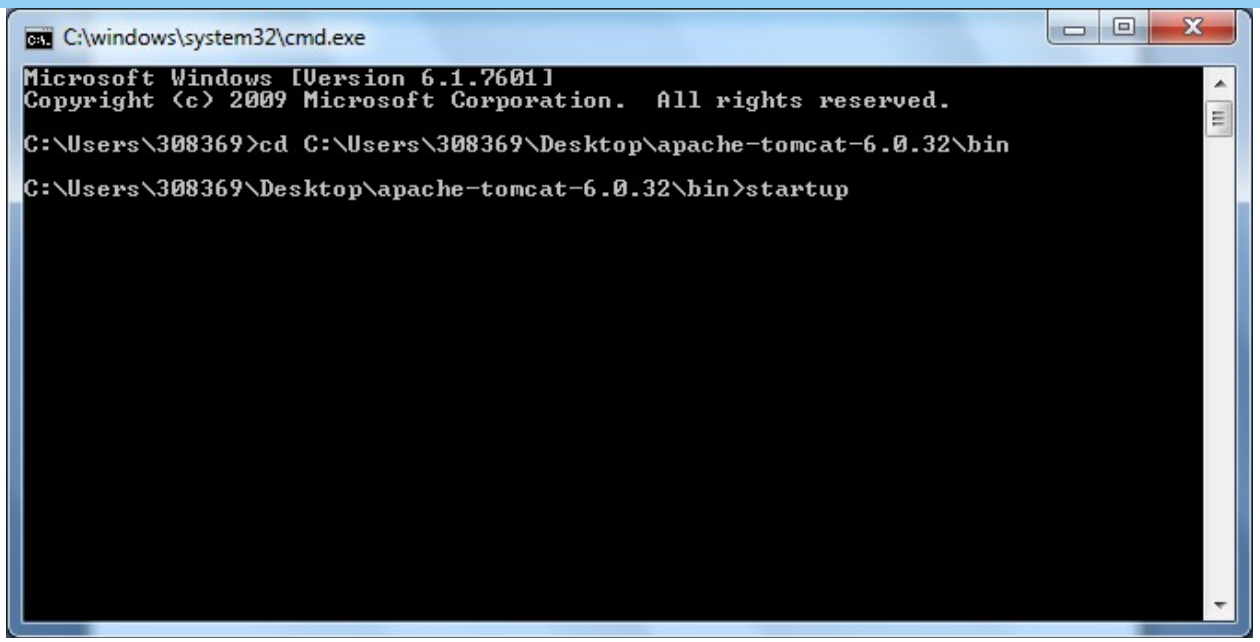

The server can be shutdown using the following command

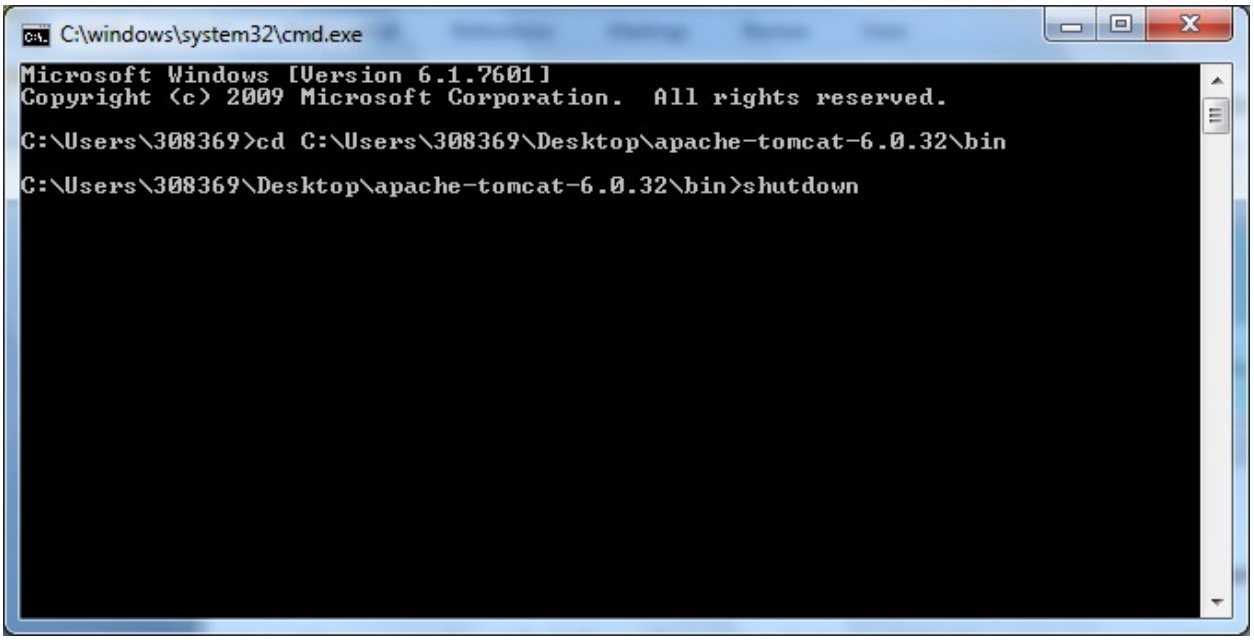

Now we can view the output screen in the browser.

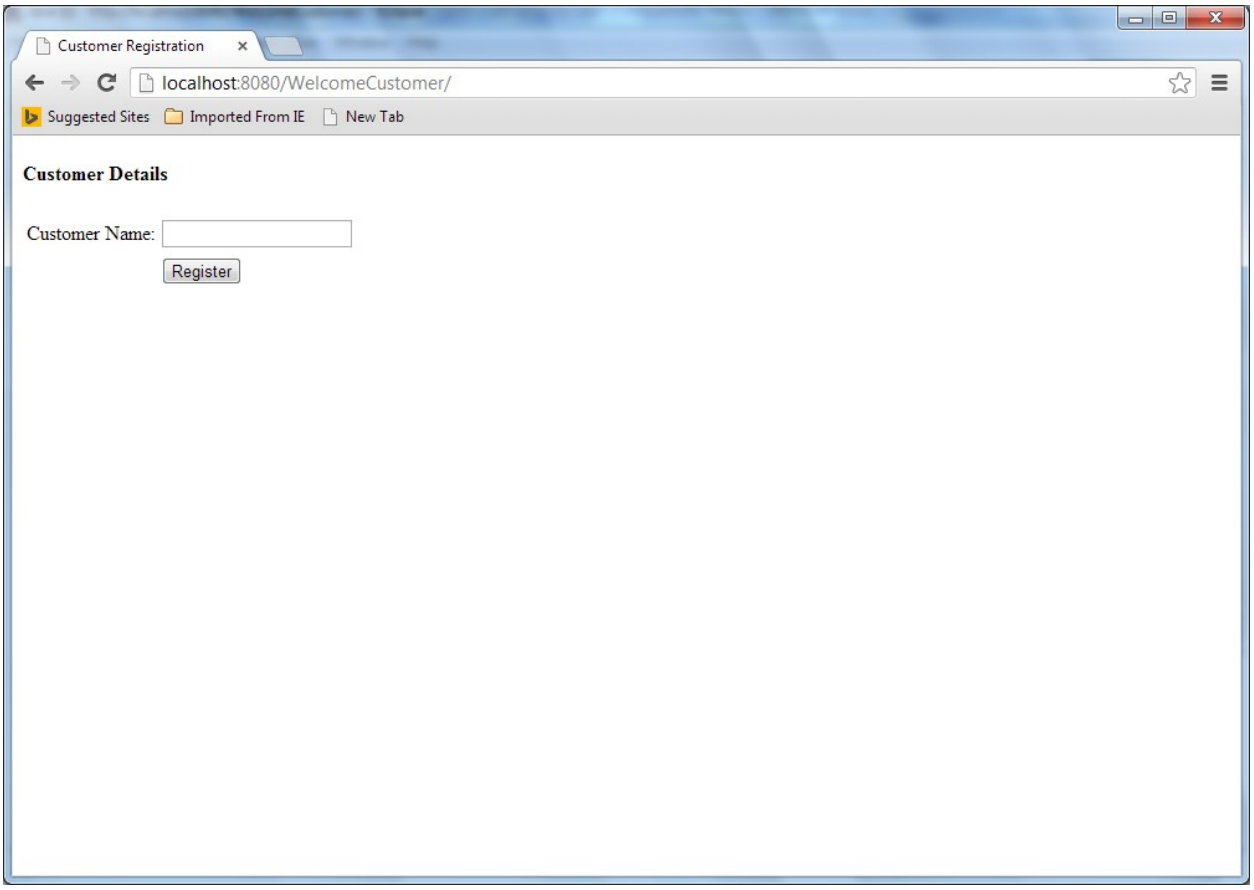

Provide the customer name and click on register

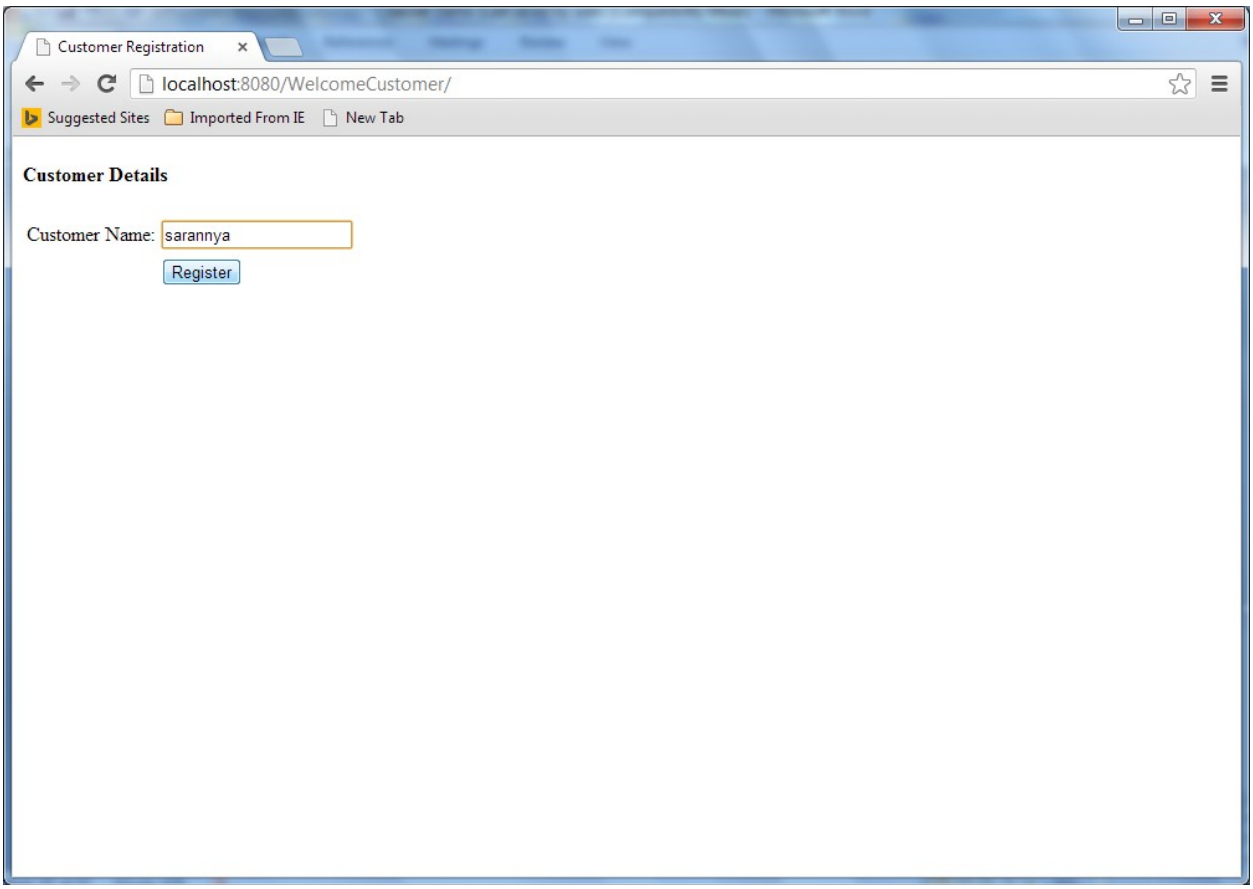

The welcome page is shown to the customer

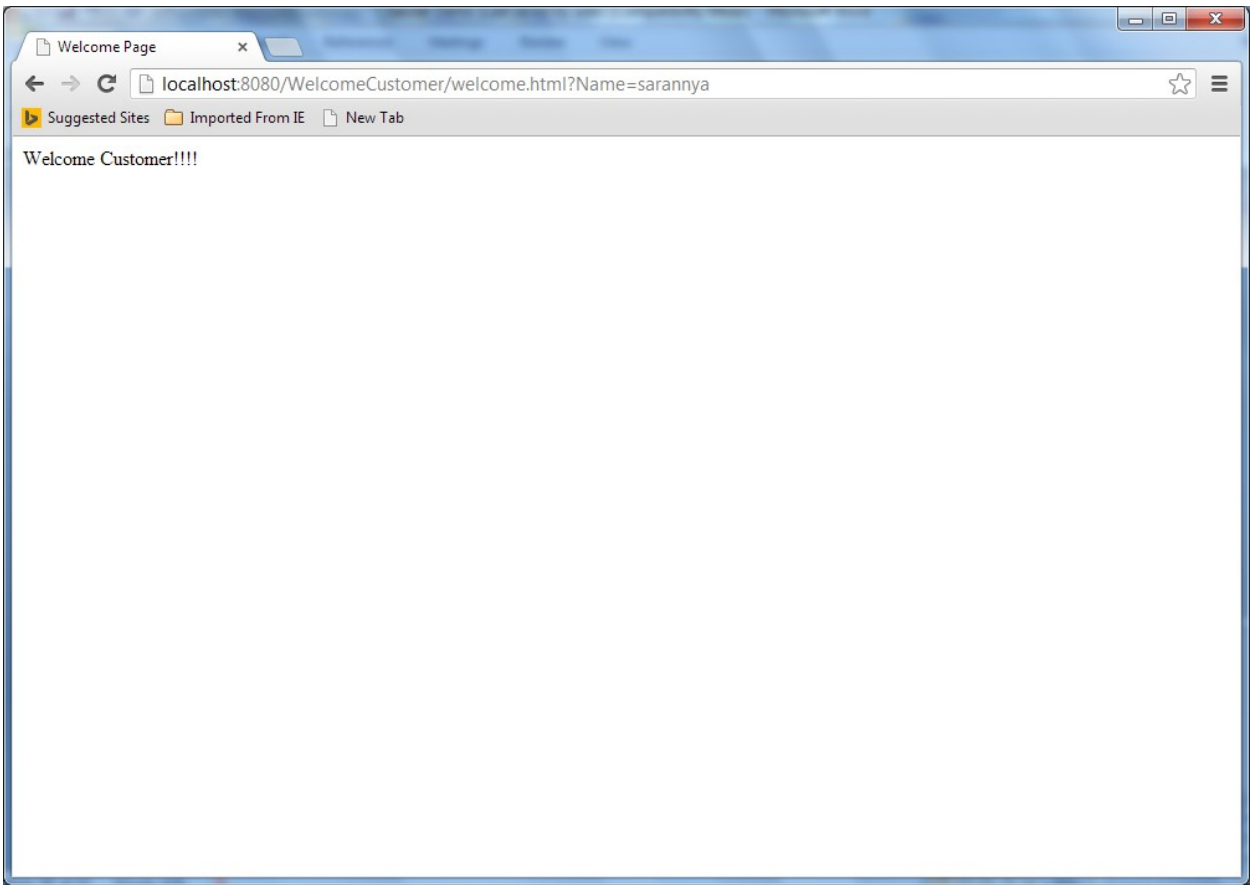
Welcome Page
localhost:8080/WelcomeCustomer/welcome.html?Name=sarannya
Suggested Sites
Imported From IE
New Tab
Welcome Customer!!!!